WEATHER SYNOPSIS

The barometer remains abnormally low on on the Northern Coast, and rainy, mild weather is spreading southward. Fair, mild weather prevails on the Prairies.

The Daily Colonist.

(ESTABLISHED 1858)

COLONIST TELEPHONES
Business Office — 11
Circulation — 12
Job Printing — 197
Editorial Rooms — 80
Editor — 2111

NO. 259—SIXTY-NINTH YEAR | VICTORIA, BRITISH COLUMBIA, WEDNESDAY, OCTOBER 12, 1927 | EIGHTEEN PAGES

CONSERVATIVES TO DECIDE LEADERSHIP TODAY

FREE STATE DAIL ELECTS MR. COSGRAVE

Government Has Majority of Six in First Division in New House — Speaker Re-elected Also

PUBLIC SAFETY ACT DEFENDED

De Valera Lieutenant, Speaking in Irish Language, Declares His Party Ready to Take Office

DUBLIN, Oct. 11.—President Wm. T. Cosgrave has been re-elected President of the Irish Free State council by the new Dail with a majority of six over his opponents and will now proceed to form his cabinet. His nomination as president was opposed by members of the Fianna Fail (De Valera party) and Laborites. No alternative nomination was made, however, and Mr. Cosgrave, receiving the support of six farmers and eleven independents, obtained an easy election.

Mr. Michael Hayes was re-elected Speaker without opposition. Mr. Eamonn De Valera, making his first speech in the new Dail in Irish, protested that the Speaker's salary of £1,700 a year was too much and announced that he would later move its reduction to £1,000. The first sitting was not sensational.

SPOKE IN IRISH

Sean O'Kelly, De Valera's chief lieutenant, in opposing the re-election of Mr. Cosgrave, spoke in Irish, denouncing the whole Cosgrave administration. President Cosgrave sat opposite him, but as he is not an Irish scholar he could not understand what he was hearing. Finance Minister Blythe, however, passed to the president slips of paper on which he had written a translation of Mr. O'Kelly's remarks. The burden of Mr. O'Kelly's attack was that the Cosgrave policy was responsible for a great increase in emigration, and that the bulk of the 250,000 emigrants driven out by the Cosgrave policy belong to the Republican party.

PUBLIC SAFETY ACT

The Opposition speakers also denounced the Public Safety Act. Mr. Blythe, in defending it, said that the act was necessary to prevent "the Balganization of Ireland."

Sean Lemass, De Valera's director of elections, said that the Fianna Fail would not shirk the responsibility of government if Mr. Cosgrave were defeated. Though both Mr. De Valera and Labor party leaders deny that there is anything like an alliance between the two, the Laborites voted solidly with De Valera, and close co-operation between these parties in the Opposition is considered certain.

THE NEXT FIVE YEARS

Mr. Cosgrave did not attempt to take up any of the Opposition challenges in today's discussions. He contented himself with observing that there would be plenty of time for this in the next five years. The opinion is that unless he presses controversial legislation Cosgrave can carry on for at least one year, even with his present small majority.

From the Colonist Tower

Wednesday
285th Day, 1927

THE WEATHER

Victoria and Vicinity—Fresh to strong southerly winds, mild with rain.

Sun Rises: 6:26 o'clock.
Sun Sets: 5:31 o'clock.

High Tide: 3:20 p.m., 8.7 feet.
Low Tide: 10:29 p.m., 2.1 feet.

Sport

Miss Marion Wilson continues to hold seven-stroke lead in women's Class A championship play at Victoria Golf Club.
Lou Gehrig is named most valuable player in American League.
English woman swims Channel on fifth attempt and breaks record held by Gertrude Ederle.
Gene Sarazen wins Metropolitan professional golf championship.

The News

Local and Provincial—
Mr. J. A. Mooney, president of the Panama Pacific Grain Terminals, Ltd., reports progress on financing of elevator in Victoria.
Grand jury returns "no bill" in case of Fraser Tolmie, charged with manslaughter.
Poppy Day to be held on November 5, with parade and services on following day.

Dominion, Imperial and Foreign—
Candidates for Conservative Dominion leadership are nominated.
Various planks finished in Conservative platform.
Irish Free State Parliament elects Mr. Cosgrave president.

France to Have Planes on Postal Service to Brazil

SAINT LOUIS, Senegal, Oct. 11.—The landing here of Dieudonne Costes in the Nungesser-Coli, en route to South America this morning, was preceded by the arrival from Toulouse of the first of a fleet of commercial airplanes that will effect a postal service between Toulouse, France, and Buenos Aires.

This postal service will be aided by fast despatch boats of the French navy, loaned to the postal service to cover the ocean stretch between the Cape Verde Islands; off the African coast, and the island of Fernando Do Norsonha, off the coast of South America.

The postal plane which arrived today, landed an hour and forty minutes before the Nungesser-Coli, after a flight of twenty-three hours and twenty minutes. The plane is of a purely commercial type, and was built with a special view for night flights.

KING EDWARD'S VIEWS RELATED

Uncompleted Biography Published Gives Opinion of Ministers—Mr. Lloyd George Disliked

MR. CHURCHILL GIVEN ADVICE

LONDON, Oct. 11.—Former Premier Lloyd George is described as a thorn in King Edward's side in the recently published "The Life of King Edward," by the late Edward Sidney Lee. The King was displeased when in the heat of a controversy over the House of Lords, Mr. Lloyd George persisted in introducing the Sovereign's name in his political speeches, the biography states. Throughout the work, instances are constantly quoted of the King's irritation when not informed at the earliest possible moment of important ministerial resolutions that were to be moved in Parliament. His interest in the welfare of his country was expressed in a letter he wrote at a time when a question of defence was being considered. He had not been informed of the latter of the advance, and he stated he "was naturally much surprised, even pained, to have received no information on the subject."

With regard to Mr. Asquith (Lord Oxford and Asquith) the biography records that King Edward appreciated "the legal acumen, the classical oratory and the stoical courage" of the last great Gladstonian. Yet their relations were never cordial. Mr. Asquith always appeared to the King reticent, secretive and reserved. The King, however, never thought Mr. Asquith was deliberately withholding information from him.

Mr. Winston Churchill was another who was disapproved of by King Edward, chiefly because of his platform oratory. However, in 1906, King Edward wrote to Churchill as follows: "His Majesty is glad to see that you are becoming a reliable minister, and above all a serious politician, which can be attained only by putting country before party."

Child Welfare Central Bureau Actively Urged

VANCOUVER, Oct. 11.—As a result of the recent child welfare survey in British Columbia, there is a movement to establish a central welfare bureau and confidential exchange in Vancouver. Several meetings have been held by a provisional committee and a friend has donated a sufficient sum to enable a start to be made. The idea is to have a family welfare bureau and confidential exchange that would continue throughout the year, and to which all social agencies might report.

This, the promoters state, would not interfere with any existing agency nor replace any. The value and importance of a central agency has been thoroughly tested in Montreal, Toronto, Winnipeg, and other cities, and it is thought it should work well here.

LABOR FEDERATION WANTS LAGER BEER

LOS ANGELES, Oct. 11.—The American Federation of Labor convention went on record today as favoring modification of the Volstead Act, to permit the sale of wholesome beer. The action was taken by the adoption of the resolutions committe report, which favored concurrence in the executive council's recommendation for such liberalizing of the prohibition law.

Aviatrix Marries

LONDON, Oct. 11.—Mrs. Elliott Lynn, noted British aviatrix, was married today to Sir James Heath, ironmaster and colliery proprietor, who was created a baronet in 1904. The bride is the heroine of many daring aerial exploits, and recently established a new world altitude record for light airplanes at 19,000 feet.

FINANCING OF ELEVATOR IS ANNOUNCED

Mr. J. A. Mooney, President of the Panama Pacific Grain Terminals Limited, Reports Progress

PART OF 1927 CROP TO BE HANDLED

Hundred Members of the Wheat Pool Join Company Which Plans to Erect Structure

VANCOUVER, Oct. 11.—With all plans made for the immediate start of construction of the 1,000,000 bushel grain elevator to be erected by The Panama Pacific Grain Terminals, Limited, on the Ogden Point Pier, it will be possible to handle a portion of the 1927 crop, declares Mr. J. A. Mooney, Regina, president of the company, who is completing final arrangements in Vancouver. Mr. Mooney will visit Victoria later in the week.

TO START AT ONCE

Contractors are now assembling the material, said Mr. Mooney, and it is possible that the start will be made early next month. Financing has been completed, and there are now 100 members of the pool, located in Western Saskatchewan and Alberta, who are holding the $500,000 interest in the company. The remaining $500,000 is a bond issue guaranteed by the city of Victoria.

"Prairie people are enthusiastic about using an elevator at Victoria," declared Mr. Mooney, "since this opens up new business by making possible the use of boats which would otherwise never come to British Columbia. The new elevator will be located within a half hour's sailing of the direct course of Puget Sound points, where many boats only obtain a partial cargo. These boats will be willing to cover that distance to obtain a grain ballast, and so will open up an entirely new supply of bottoms for the grain movement."

NEED FOR ACCOMMODATION

Lack of elevator space at coast points has been responsible for routing a great deal of grain to Fort William at a loss, said Mr. Mooney, and farmers will readily take advantage of greater capacity at the coast.

"There is not the least danger of not obtaining enough business to keep this elevator busy," said Mr. Mooney.

"In addition to that, I believe it will bring a great increase of business to Victoria by the additional employment as well as the ordinary business completed by boats at a port."

PLANS SHAPING FOR ARMISTICE

POPPY DAY WILL BE HELD ON NOV. 5, WITH PARADE AND SUNDAY SERVICES

Appeal Is Made to Buy Flower of Remembrance to Help Disabled Veterans in Workshops

Armistice will be marked here with the usual ceremonies commemorative of the ninth anniversary of the cessation of hostilities. There will be a veterans' parade, memorial services, both at the Royal Victoria Theatre and the Capitol, and other features appropriate to the occasion, but the Armistice Period Committee will not sponsor a poppy day ball on this anniversary. The parade and memorial services will be held on Sunday, November 6.

Replicas of the Flanders poppy will be sold on the streets on the Saturday previously, November 5. The Armistice Period Committee appeals to the citizens not only to wear the poppies as a flower of remembrance, but because their production affords work for seriously disabled veterans in the Vetcraft and Red Cross workshops. The latter business supplies all poppies issued through the committee. In this connection the committee says: "All the funds raised by the sale of the poppies and wreaths are dispensed by the committee in the relief of needy veterans and their dependents and in providing comforts for invalided veterans, some of whom have been permanently incapacitated for more than twelve years. Demands on the funds for this purpose are on the increase, and the generosity of the public is called upon to make this year's sale of poppies greater than ever."

The Dominion Government is being urged to make a special appeal to the people this year reverently to observe the two minutes silence on November 11.

Information with regard to the arrangements in Victoria may be obtained through the chairman, Mr. Beaumont Boggs, 620 Broughton Street, or the secretary, Mr. C. K. Morison, 723 Fort Street.

In Running for Leader

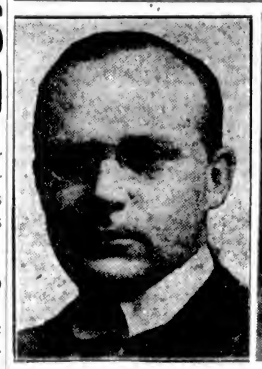

HON. R. B. BENNETT

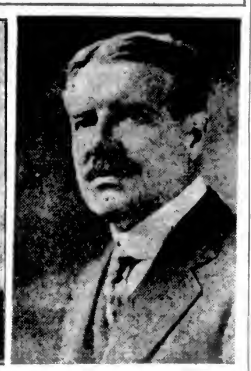

SIR HENRY DRAYTON

MR. BENNETT and Sir Henry Drayton are among those who have accepted nomination as candidates for the leadership of the Dominion Conservative Party. Other candidates are Mr. Guthrie, Hon. Robert Rogers, Mr. Cahan and Dr. Manion. Mr. Guthrie and Mr. Bennett have possibly the strongest followings.

Fraser Tolmie Is Freed On Manslaughter Count; Eggers on Trial Today

WILLIAM Fraser Tolmie was freed yesterday on a manslaughter charge, when the Grand Jury returned a "No Bill" in the Assize Court here before Mr. Justice Murphy in the case of Rex vs. Tolmie. Tolmie was the driver of the automobile in which Miss Jean Coddington was riding, and which crashed into a telephone pole on Rockland Avenue on the morning of July 25 last. Miss Coddington died on July 26 from injuries received in the accident.

The finding in the Rex vs. Tolmie case was reached by the Grand Jury yesterday afternoon, Mr. Edwin Tomlin, foreman, informing Mr. Justice Murphy that the Grand Jury had brought in a "no bill" in the Tolmie case.

His Lordship inquired whether the Grand Jury had examined all the witnesses.

"Yes," replied Mr. Tomlin.

TRUE BILL AGAINST EGGERS

The Grand Jury returned a true bill in the case of Rex vs. Eggers, and that trial will proceed this morning in the Assize Court at 10:30 o'clock. Milo Eggers, reputed young bandit of the seas, who failed in a series of attempts to escape extradition from the United States, will be arraigned today on a charge of robbery with violence, arising out of the hijacking on March 4, 1924, of the liquor-carrying launch Hadsel, in Peter's Cove, at the south end of Pender Island; the wound-

Continued on Page 2

PARTY LEADER GIVEN SUPPORT

Leadership of Hon. S. F. Tolmie Is Endorsed by Unanimous Vote at Ward Five Meeting

VICTORIA MEMBERS ASSAIL LIBERALS

A resolution of confidence in Hon. S. F. Tolmie, as leader of the Conservative party in British Columbia, and in the four Victoria members of the House was passed unanimously at last night's annual meeting of Ward Five Conservatives at the Campbell Building.

There was a large attendance at the meeting.

Just before adjournment, Mr. R. H. Green moved a resolution to the effect that the association go on record as endorsing Dr. Tolmie as leader of the Conservative party in British Columbia.

"And the four sitting members," added Mrs. Harry Marshall.

A standing vote was taken and the temporary chairman, Major A. G. Sargison, declared the resolution unanimously passed.

Major C. L. Roberts was re-elected chairman of Ward Five Conservatives for the ensuing year, and Mrs. H. J. Roberts was re-elected secretary. Mrs. Harry Marshall and Messrs. E. S. Blair, A. I. Kirkpatrick and F. J. Popham will compose the central executive.

Reporting on the work of the last year, Major Roberts declared that the chief event had been the Kamloops convention at which a leader had been selected of whom Canadians might well be proud. He was confident, he said, amid applause, that Dr. Tolmie would lead the party to victory and would be prime min-

Continued on Page 6

SYNOD ELECTS B.C. MODERATOR

Presbyterians Choose Rev. D. Campbell—Telegram Read From Dr. W. Leslie Clay

VANCOUVER, Oct. 11.—Rev. D. Campbell, of Chilliwack, was elected Moderator of the Synod of British Columbia of the Presbyterian Church at the opening meeting of the Synod in Central Presbyterian Church tonight. Rev. E. G. McBeath, retiring moderator, preached the Synod sermon and declared that "magnificent audicity" of the early Christian church was a fitting example for the church of this day.

The Synod arranged the agenda and decided that the report of the Mission Committee would be taken up at tomorrow's meeting. At three o'clock a deputation of the Women's Missionary Society will be introduced. Thursday afternoon, the report on young people's work will be presented. A telegram read from Dr. W. Leslie Clay, of Victoria, now in Ontario, was read, stating that progress was manifest everywhere. Dr. Clay suggested that the question of a student's dormitory at the University be taken up by the Synod, and this was agreed to.

FIRE SWEEPS HOTEL AREA

OCEAN CITY, WIDELY KNOWN NEW JERSEY RESORT, HAS CONFLAGRATION

Blaze Beyond Control of Local Fire Force—Eight Blocks Swept Before Check

OCEAN CITY, N.J., Oct. 11.—Starting on the Board Walk tonight, fire swept through the hotel and cottage district between Seventh and Ninth Streets, and as far back as Wesley Avenue before it was brought under control. Several hotels and cafes were destroyed, among them the Normandie Hotel at Ninth and Wesley Avenue, and the Arcadia Cafe, at Ninth and the Board Walk. Three blocks between Seventh and Tenth were burned.

Fanned by a high wind, the flames which started at Ninth Street and the Board Walk, spread quickly and were soon beyond control of the local fire department. Urgent requests for aid were sent to Atlantic City, Margate, Wildwood and other nearby resorts, but before they could respond the wind shifted and the flames leaped back towards the centre of the city.

EIGHT BLOCKS ON FIRE

Approximately eight square blocks were reported to have been swept by the blaze before the outside fire departments swung into action.

The Grand Theatre, a large motion picture house, and several other buildings in the vicinity of Ninth Street and the Board Walk were destroyed. Other hotels badly damaged were the Biscayne, Strand, Mayberry, Swarthmore and Waverley. Guests fled with as much of their belongings as possible, but they were able to save but little.

A number of cottages were destroyed. The flames reached back into the city for more than four blocks before they were checked.

Officials said at least thirty buildings had been destroyed, but that it was impossible to estimate the damage until a complete survey had been made.

Rome Shaken

ROME, Oct. 11.—A slight earthquake shock rocked Rome this afternoon, the heaviest shock being recorded at 3.46 p.m. Hanging lamps swayed in buildings, but the shocks were not heavy enough to break dishes or slam doors.

NATIONAL POLICY ALL ROUND HELD TO BE ESSENTIAL

Winnipeg Convention at Work on Party Programme—Declarations Made for a National Policy in Dealing With Tariff, Immigration, Labor and Natural Resources

Quality of Population Should Be Well Guarded

Retain Native Born—Prefer British Immigrants—Bring Other Good Settlers—Exclude Races Too Difficult to Assimilate — Develop Resources for Good of Country

AMPHITHEATRE, WINNIPEG, Oct. 11.—The Conservative Convention this afternoon cleared decks for the fight for leadership. Throughout the day, resolutions came in. There were adopted resolutions approving of a Federal scheme for old age pensions, for assistance by the Dominion Government if necessary; to enable Canadian coal to compete with imported coal; for social legislation along the lines of the labor clauses of the peace treaty; for the appointment of a permanent tariff commission, "with teeth in it," to use the phrase of Hon. H. H. Stevens.

On the question of tariff preferences, the convention expressed the view that "all such preferences should be conditional upon the use of Canadian ports."

These resolutions all went through without amendment, although Colonel H. H. Mullins, of Marquette, Man., would have liked the tariff resolution to include a provision for placing farm implements on the free list.

The resolution on immigration as it came down from the resolutions committee included a clause of two words providing for "Oriental exclusion." Sir George Foster thought the phrase discourteous and moved that the resolution be referred back to committee. Mr. J. T. Haig, of Winnipeg, followed with an amendment that for the words, "Oriental exclusion," should be substituted the words, "exclusion of such races as are not capable of assimilation." Sir George then withdrew his motion to refer back. There was some objection to the Haig adoption on the ground that it might be misrepresented by opponents as intended to bar Continental Europeans, and Mr. Haig withdrew it.

This left the main resolution without amendment and the chairman was about to submit it in this form when Sir George Foster rose and asked that his original motion to refer back be allowed to stand. He had, he said, withdrawn because he thought the Haig amendment would go before the convention.

Sir George's amendment to refer back was then submitted to the meeting and declared carried on a standing vote.

MRS. HOWARD FALLIS

While waiting for resolutions from the resolutions committee, the Conservative convention, when it resumed today, heard the spokesman of the women delegates of the convention, Mrs. Howard Fallis, of Peterboro, Ont., who urged closer co-operation between East and West.

The political activity of women, the speaker said, was still in its infancy. Much pioneer work was still to be done, but it was the duty of the women to assume the task and carry on the work so nobly done by the pioneer women who established the foundations of the Conservative women's organization.

NOT AN OLD MAN'S PARTY

"If the Conservative Party has had faults in the past, which we all do not admit, I think they have erred on the side of failing to utilize the inexhaustible energies and enthusiasm of the women and young people of the party.

"Intelligent enthusiasm founded on knowledge of the country as a whole and the problems of each individual province, was essential to the party's success," Mrs. Fallis asserted. The transportation and marketing problems of the West required solution. The East must be ready to concede this right to the West, even if it entailed sacrifices. As a compromise, however, the West must be willing to grant tariff concessions not necessarily high or low tariff but adequate protection for national life.

There were repeated cheers when Mrs. Fallis concluded her speech.

SIR THOMAS WHITE

Sir Thomas defined the policy of the Conservative Party as primarily the upbuilding of Canada for Canadians, under the British flag, fulfilling the objectives and purposes of confederation, materially and nationally.

The fiscal policy of the Conservative Party, the speaker said, was not a matter of fixed tariff rate. It provided for sound flexibility which could adjust itself to the needs of every section and class for the benefit of the country as a whole. Its aim was to build up the

Continued on Page 4

LEADERSHIP CANDIDATES NOMINATED

Sir Henry Drayton and Messrs. Guthrie, Bennett, Cahan, Rogers and Manion Nominated

CONVENTION HEARS POSITIONS STATED

Votes Not to Be Polled Until This Afternoon—801 Ballots Required for Necessary Majority

AMPHITHEATRE, WINNIPEG, Oct. 11.—Six candidates have accepted nomination for leadership of the Conservative party. Their fate will be decided tomorrow afternoon. They are, C. H. Cahan, M.P., Montreal; Hon. Hugh Guthrie, Conservative Parliamentary leader last session; Hon. R. B. Bennett, Calgary; Sir Henry Drayton; Hon. Robert Rogers; Hon. R. J. Manion.

Seven others were nominated but declined to stand. They were:

Sir George Perley, Hon. H. H. Stevens, Col. J. Currie, Hon. J. B. M. Baxter, Right Hon. Arthur Meighen, Premier Ferguson, Hon. E. N. Rhodes.

When the convention resumed its sittings tonight the auditorium presented a scene such as had not been witnessed since proceedings began. Every seat was filled, every gallery was packed to the ceiling, cheering and singing as though it were a general election.

Proceedings opened with the final report of the credentials committee, which showed a total voting strength of 1,601 delegates. There were instructions in both French and English how ballot papers were to be procured.

NOMINATIONS CALLED FOR

Chairman Rhodes called for nominations for leadership. The nominations had all to be in writing, and some little time passed before the six who had accepted nomination were finally announced to the convention. As he stepped close to the microphone, sheet in hand, Chairman Rhodes pleaded there should be no cheering as he read the names. But from time to

Continued on Page 11

SIR GEORGE FOSTER ON DECISION OF WAR

WINNIPEG, Oct. 11.—"It is no longer possible that a mere junta—and it may be as wide as the Government of Canada—shall settle whether a whole nation shall be plunged into war. Mass opinion today is an influence governing the authorities of governments. It is the mass of people which sheds its blood on the battlefield, and they must decide." Thus Sir George Foster, speaking before a gathering of more than 500 Kiwanis and their guests here today, expressed the new conception of government and diplomacy which had developed among the nations of the world.

SIR R. BORDEN ON FRENCH INFLUENCE

WINNIPEG, Oct. 11.—"I yield to no man in my assertion of the fullest autonomy for this great country as a nation within the British Commonwealth of Nations," declared Sir Robert Borden, former Premier of Canada, in addressing the Canadian Club here today.

The highest destiny of this great Dominion, Sir Robert said, rests within the British Commonwealth.

The former Premier dealt with the influences of the early French settlement in Canada on the development of the Dominion, as an integral part of the British Empire.

BLIND EX-SOLDIER WINS IN STUDIES

LONDON, Oct. 11.—Donald J. MacDougall, of Balliol College, Oxford University, a former Canadian soldier who was blinded in the war, has been remarkably successful in his examinations and has taken a first in honors in modern history. Mr. MacDougall had a similar record at the University of Toronto.

TORONTO, Oct. 11.—Donald J. MacDougall, of Balliol College, Oxford, who, though blind, was awarded a first honor in modern history, lost his sight at Courcelette in 1916. In 1922 he entered University College and three years later was awarded a special Rhodes scholarship entitling him to two years at Oxford.

RESOLUTIONS ARE DEBATED

Conservative Convention Evinces General Unity of Opinion on Leading Features of Policy of Party

BETTER PENSIONS MEASURE DESIRED

AMPHITHEATRE, WINNIPEG, Oct. 11.—The first business attended to after the delegates had been called to order in the afternoon was consideration of the resolution setting forth the labor policy of the Conservative party.

The resolution, which embodies the terms of the labor convention and general principles associated with it, which form a part of the treaty of peace of 1919, was briefly reviewed by Senator Robertson, former Minister of Labor in the Meighen government.

LABOR CONVENTION

The labor convention of the treaty of peace, Senator Robertson declared, was drafted and moved by Right Hon. Robert Borden, wartime Premier of Canada. This convention, he said, was adopted by all nations of the world who appended their signatures to the treaty. Later this policy, the speaker added, was adopted as the official labor policy

Continued on Page 11

MUCH ACTIVITY PRECEDES VOTE

MANY REQUESTS MADE TO RT. HON. ARTHUR MEIGHEN TO RE-ENTER POLITICAL LISTS

Support Said to Be Swinging to Sir Henry Drayton for Leader

By Staff Correspondent

WINNIPEG, Oct. 11.—After the excitement of the opening day of the Conservative Convention, today it settled down to the great business of sizing up the situation with respect to the leadership.

The various committees of strategy behind the various prospective candidatures have spent a very busy day. That Mr. Meighen was not forgotten was evidenced by the fact that he has been waited upon at his hotel by various delegations urging him to allow his name to go forward. While it was not expected he would enter the lists, up to evening he had not given a denial that he would run. There were many who doubted the wisdom of his making the declaration that he did on the Hamilton speech who were nevertheless ready to support him. As well as a very large number of delegates, they believe that Mr. Ferguson was not called upon to act as he did. A general regret is expressed that the statements were made by them. The active supporters of Mr. Bennett express their absolute confidence that he will be an easy winner.

So positive were they during the early part of the day that they were willing to forecast that he would eventually be left alone in the field.

During the day there developed some considerable feeling that Sir Henry Drayton was going to come in a strong contender, while at the same time Dr. Manion's chances were also felt to have improved.

Women's "Raynboots" at $3.25

This is the ideal wet weather overshoe—fits snugly over your shoes and will positively keep your feet both dry and warm. Shown in fawn, grey and black. A splendid value at only ..$3.25

CATH CART'S

We Can Fit and Suit You
1206 Douglas Street
Phone 1126
WM. CATHCART & CO. LTD.

ROOF! ROOF! ROOF!

Leaking Roofs should be attended to immediately. We can guarantee the best work and can give any job prompt attention.

Phone 815 **H. R. BROWN** 638 View Street

Have You Seen the Diggon Line in **Christmas Cards?**

Have Your Furnace Examined (FREE)
Plumbing and Sheet Metal Work
Young & Pottinger
Phone 215 2639 Douglas St.

Hill's Drive Yourself
(Our Cars take you there and bring you back.)
Fords, Chevs, Stars, Studebaker and Moon
PHONE 5778 721 VIEW ST.

Wife—"Just think, Mrs. Johnson learned to play the banjo in two lessons."

Husband—"That's nothing — it should be easy for her—she's been picking on her husband for ten years."

for Biliousness

DR. A. W. CHASE'S KIDNEY AND LIVER PILLS
CONSTIPATION INDIGESTION AND HEADACHE
WEAK BACK KIDNEY AND LIVER TROUBLES

Finest Dining Service on the Finest Train

Palatial cafes-on-wheels—the season's most tempting delicacies—varied menus skillfully prepared by master chefs—efficient, courteous service—meal hours a delight—on the luxurious new

ORIENTAL LIMITED
"Aristocrat of the Rails"

Meals table d'hote or a la carte. Tasty club breakfasts, 50c to $1.00; noonday—varied vegetable, fish and meat menus, with special $1.00 cold plate luncheon, or the famous Great Northern chicken pie at 85c. Course dinner of unusual quality at $1.25.

Served in bright, spacious dining cars, with snowy white linen, attractive silver service and tableware (*quarters for crew provided elsewhere on train*).

Cars, practically devoid of vibration, glide smoothly over a fine roadbed. You enjoy all the latest most distinctive travel features on The Oriental Limited—*Finest Train East—at no extra Fare.*

To Chicago without change Leave Seattle 8 p.m.

For help in planning your trip, reservations, tickets, apply to

A. H. HEBB, Agent
916 Government Street Telephone 699
Agents Transatlantic Steamship Lines

GREAT NORTHERN

go Great Northern
A DEPENDABLE RAILWAY

Kirkham's Grocerteria
740-751 YATES STREET

Wednesday Half-Day Specials

Ramsay's Cream Soda Biscuits, large box	19¢
Choice Seeded Raisins, 15-oz. pkgs.; 2 for	25¢
Reception Coffee, fresh ground, per lb.	50¢
Ham, Chicken and Tongue, ½'s, per roll	15¢
Virginia Baked Ham, sliced, per lb.	50¢
Columbia Herring, in Tomato sauce; 2 large tins for	25¢
Eagle Lobsters, ½'s, per tin	47¢
White Swan Soap, 8 bars for	25¢
McIntosh Red Apples, 5 lbs. for / Spanish Onions, 4 lbs. for	25c

Store Open This Afternoon and Evening for the Sale of Fruit, Bread, Butter, Eggs, Confectionery, Tobacco, Cigarettes

WOMAN GOES ON PLANE TO CROSS OCEAN

Aircraft Leaves New York With Woman Passenger to Traverse Atlantic to Capital of France

ENGLISH CHANNEL FIRST OBJECTIVE

Fuel Supply Considered Sufficient for 4,400 Miles—Weather Outlook Moderately Favorable

ROOSEVELT FIELD, N.Y., Oct. 11.—Another woman today placed her life in the balance in an attempt to be the first of her sex to cross the Atlantic Ocean in an airplane.

Ruth Elder, twenty-three, Lakeland, Fla., aviatrix, was the woman. Dressed as if for a game of golf, she hopped off today with her pilot and townsman, George Haldeman, in the Stinson-Detroiter, American Girl. The hop-off was made at 5:04 p.m., their destination is Le Bourget Field, Paris, France, where Colonel Charles A. Lindbergh concluded his famous transoceanic flight.

The American Girl took the air gracefully after speeding down the runway for about 2,000 feet.

Miss Elder, also known as Mrs. Lyle Womack, waved good-bye to the few spectators from a cockpit window. She carried with her a tiny Bible, given by her mother, a Chinese ring and a toy cat, all of which she considered of equal value in bringing good luck.

For rations on their 3,600-mile journey, Miss Elder and Haldeman carried each three turkey and three swiss cheese sandwiches, a flask of bouillon and three flasks of coffee. Caffein tablets were carried in case of drowsiness.

The plane carried 520 gallons of gasoline, twenty gallons of oil, and a radio sending outfit capable of flashing messages about seventy-five miles. Their course was to be 1,244 miles due east, thence in a northeasterly direction, following the ship lanes, to the English Channel. The fuel supply was considered sufficient to carry them 4,400 miles. The radio call is WPAG. The plane is expected to do 100 miles an hour.

MISS M. C. MARTIN MISSED ON BOAT

SEATTLE, Oct. 11.—Missing since Saturday afternoon when she wandered away from her home in Victoria, Miss Margaret C. Martin, twenty-three-year-old employee of a Seattle bank, became the object of an international search today, after authorities learned she had engaged a stateroom aboard a Victoria-Seattle steamer, but had not arrived in Seattle.

Miss Martin, the daughter of Mr. and Mrs. Robert J. Martin, of 314 Simcoe Street, Victoria, was recuperating from an operation for goitre performed last August. The first day of October she returned to her position here, but was not strong enough to continue, so returned to Victoria. When she failed to return home Saturday evening her father notified Victoria detectives, who traced her to the Victoria-Seattle boat. Her sister, Mrs. S. Baker, was notified and met the boat, but Miss Martin was not aboard.

More than $100,000 has been lost so far this year by mailbag thefts in England.

Fraser Tolmie Is Freed On Manslaughter Count; Eggers on Trial Today

Continued from Page 1

ing of Einar Larum, the helmsman of the craft, and the theft of ninety-two cases of liquor.

The personnel of the Grand Jury was as follows: Mr. Edwin Tomlin (foreman), and Messrs. C. L. Aylard, Hugh Ferguson, Harold Girdwood, Fred August Gowen, Herbert T. Matson, Vincent Charles Martin, Thomas H. Plimley, William P. Pemberton, John S. Reid, Arthur B. Sanders, P. B. Scurrah and Robert E. Brett.

A true bill was brought in by the Grand Jury in the case of Rex vs. Thomas. The trial of Jack Thomas was proceeded with yesterday afternoon, and he was acquitted by a petit jury, which only took fifteen minutes to reach its verdict, on a charge of stealing on October 16, 1926, an automobile, the property of Mr. John A. Rithet.

TRIAL STOOD OVER

At the opening of the assizes, Mr. Henry C. Hall, K.C., Crown prosecutor, asked that the case of Rex vs Pease, in which Leonard Pease is charged with committing a statutory offence, be traversed to the next assizes, owing to the illness of the main witness for the Crown. His Lordship directed that the indictment be not presented to the Grand Jury.

The two remaining cases for the Grand Jury to consider are Rex vs. Donald F. Flyan, who is charged with contributing to juvenile delinquency, and Rex vs. James Waldron, charged with unlawfully being in possession of drugs. The Grand Jury will consider these indictments this morning.

Following the swearing in of the Grand Jury, Mr. Justice Murphy informed the members of that inquisitional body that they were not there to try cases, but to merely inquire whether there was sufficient evidence to establish, firstly, whether on the evidence adduced it was probable that a crime had been committed, and secondly, whether the person so indicted was sufficiently connected with the crime to be called upon to give an explanation.

ORDER OF CASES

Mr. Henry C. Hall, K.C., asked that the Rex vs. Thomas case be considered first by the Grand Jury, Mr. Archie M. Johnson, K.C., requested that Rex vs. Eggers and Rex vs. Tolmie be next dealt with by the Grand Jury. His Lordship directed that the Grand Jury consider the cases in that order.

After bringing in a true bill against Jack Thomas, the Grand Jury, through its foreman, Mr. Tomlin, asked for the depositions taken by the provincial police from Einar Larum and Adolf Ongstead, of the launch Hadsel, and Joe Edwards and Andrew Martin, of the launch Kyak, in connection with the case of Rex vs. Milo Eggers. They also wished to see a photograph of Eggers, which had been presented as an exhibit during preliminary hearings.

Mr. Archie M. Johnson, K.C., Crown Prosecutor, arose and said that the depositions were obtained in the regular course of police work. He objected to such statements being presented to the jury, and he stated that it was not a practice to present exhibits to the Grand Jury and should not be encouraged.

Mr. Justice Murphy upheld the objections, ruling that the Grand Jury must deal with the evidence that they secured from the Crown witnesses.

NATIONAL POLICY ALL ROUND IS HELD TO BE ESSENTIAL

Continued from Page 1

industries of the Dominion, to encourage interprovincial trade, to develop natural resources. The fiscal object of the policy, he continued, was a desire to retain within the border of Canada Canada's sons and daughters.

YOUTH AND IMMIGRANTS

"We cannot keep the younger generation within our borders without diversified industries. A productive population is required and what Canada needs is the depth given to the fringe of population which stretches across this country.

"The Conservative Party has always stood strongly for a policy of selected immigration. We do not want those who will become charges upon the country; we do not want bolshevists nor communists. We do want a class of selected stock which can be easily assimilated and which will become good Canadians." On the foundation of unity and harmony the policy of the party was based.

The party, from the days of Sir John A. Macdonald down, had at all times respected the spirit and letter of the British North America Act, respecting every provincial right, all covenants and obligations of confederation.

BRITISH EMPIRE

The party, Sir Thomas continued, had always stood for association with the British Empire.

"This policy was not only adopted because we loved the British Empire, the justice, liberty and fair play for which Britain stands, but also for the security we find in remaining as an integral part of the Empire.

"Our policy we know is sound. Let us enforce its acceptance throughout Canada by persuasion, well directed propaganda and strong organization. Let us deserve success."

At the close of his address Sir Thomas was loudly cheered.

RESOLUTIONS

The following resolutions were submitted to the convention by the resolutions committee:

TARIFF

"This convention desires to record its feeling of pride in the growth, progress and prosperity of Canada, under the historic fiscal policy of the Liberal-Conservative party.

"It affirms its adherence to the principles of that policy in its declared objects of stimulating the development of the natural resources of the Dominion; preserving and enlarging the market for farm products, building up the industries of Canada and thus creating employment for our workmen; prompting interprovincial trade, and generally providing a diversified economic life which will be effectual in retaining Canada's sons and daughters within our boundaries.

"This convention affirms the principle that from time to time as changing conditions require, the customs tariff should be revised and its rates readjusted and brought into conformity with such conditions. In such revisions, regard should be had not only to the objects of fiscal policy herein enumerated, but to the welfare of the consumer, and it is desirable in the national interest that in such revisions the cost of living and the costs of the implements of production of whatever nature should be given study, with a view to the reduction of such costs to the extent practicable.

"This convention affirms the policy first introduced by the Liberal-Conservative Government in 1912, that with a view of having tariff rates under scientific investigation, a permanent tariff commission should be appointed, representative of the three great classes of Canadian industry—agriculture, labor and manufacturing—entrusted with the duty of studying tariff problems and making such recommendations to the Government as it deems in the public interest with reasons therefor. Should it find that unfair advantage is being taken of tariff duties it should make recommendations to be given effect to by the Government for reducing or removing tariff schedules or imposing special duties of excise upon products in regard to which such advantage has been taken, and its reports, findings and reasons therefore should be laid before Parliament and made known to the public.

"And this convention expresses the view that while strong efforts should be directed toward the establishment of a system of preferential tariffs throughout the Empire, no preference should be given at the expense of the Canadian farmer or workman, and all such preference should be conditional upon the use of Canadian ports."

The convention adopted the tariff resolution without amendment.

FUEL POLICY

"Whereas the interchange of products between the different sections of the Dominion is essential to our people attaining the highest degree of self-dependence and prosperity;

"And whereas fuel is outstanding in its importance both to the industrial and family life, but its distribution is checked by natural barriers between our thickly populated centres and our vast deposits of coal in our East and West;

"And whereas it has always been the policy of the Liberal-Conservative party to encourage home industry and the development of our natural resources;

"Therefore be it resolved that the Conservative party pledges itself to a national fuel policy and to that end Parliament instruct the railway companies to fix a fair rate as between the carriers on the one hand and the industry and the consumer on the other, and to determine in addition a rate which will enable the coal industry to compete with imported coal and deficit, if any, be recognized as a national burden and borne by the Dominion as a whole."

The resolution was passed.

OLD AGE PENSIONS

"Whereas all needy aged persons, wherever resident in Canada qualified by residence, have equal right to old age pensions; and,

"Whereas the present Federal pension law is inadequate and unworkable;

"Therefore be it resolved that pension legislation should be the subject of Federal legislation only."

The resolution carried.

NATURAL RESOURCES

"Whereas, the natural resources of the Dominion, which are being too rapidly depleted, are an asset of paramount importance to the nation, a heritage to be used for the general benefit of the people and with due regard to the interests of succeeding generations.

"Therefore, the Liberal-Conservative Party declares itself strongly in favor of a policy of forest protection and reforestation, and the extension of scientific research as to the best methods of protecting and developing our vast resources, in co-operation with the provinces, to the end that the maximum benefit will accrue to the people of the Dominion as a whole."

IMMIGRATION

"Whereas, the present Dominion Government's immigration and colonization policy has proved a failure both as to its plan of admission, distribution and administration,

"Therefore, be it resolved, that Canada adopt an aggressive system of immigration based upon the selective principle and with that end in view, efforts be directed to:

"1. Repatriation of Canadians.

"2. Securing a larger percentage of British settlers.

"3. Taking full advantage of the assistance tendered by the British Government to promote empire settlement.

"4. Making arrangements between the two governments to insure proper training of the youth of the British Isles as farmers to better qualify them as Canadian settlers.

"5. That in the selection and settlement of immigrants a sane clasification and distribution should be made, taking into consideration the immigrant's previous occupation and adaptability, and that in such distribution the needs of all should be given full consideration.

"6. That in selecting new immigrants, relatives of present citizens of Canada should receive favorable consideration.

"7. That special concessions be granted to Canadians to enable them to settle our vacant lands.

"8. Oriental exclusion.

"We believe that the newcomer already settled in this country desires to take his place as a useful Canadian citizen, and we assert that our party will do all in its power to extend all possible friendly assistance to enable him to attain that aim."

The resolution was approved of, but was referred back to the committee for improvement in the wording of clause 8.

LABOR

"Resolved that this convention accept and adopt as a part of the platform of the Conservative Party, the terms of the Labor convention and general principles associated with it, which forms a part of the Treaty of Peace of 1919."

"This convention and principles form a fitting foundation upon which stability in industrial relations and progressive social legislation may securely rest."

The labor convention maintains the right of association for all lawful purposes by the employees as well as by the employer, payment of adequate wages, adoption of eight-hour day or a forty-eight-hour week, adoption of weekly rest day, principle that men and women should receive equal pay for equal work and abolition of child labor.

The resolution goes on to declare that it is the duty of the state to promote industrial peace and human welfare, and urges encouragement of the production of goods within Canada by Canadian labor and that all possible aid be given capital and labor by encouraging both to promote co-operation and conciliation. It also declares that any offers of assistance for land settlement granted to immigrants from other countries should be made available to Canadian citizens, especially returned soldiers.

The resolution carried without amendment.

RAILWAYS

"Whereas the Canadian Pacific Railway owes its existence to the courage and vision of Conservative statesmen, and

"Whereas the amalgamation of the different units now comprising the Canadian National Railways was achieved by the Conservative Party,

"And whereas it is in the best interests of our country that both railway systems should remain separate and apart,

"Be it resolved, therefore, that the Conservative Party pledges itself to maintain the Canadian National Railways as a publicly-owned and operated utility, and to make the directors of that railway non-partisan and free from political interference."

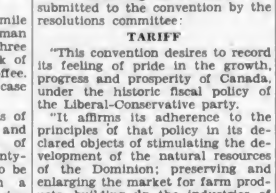

corns
and Hard Skin Vanish

Does your work keep you on your feet during long, foot torturing days? If so, take a leaf out of this Mannequin's book. Keep your feet fresh, sweet, and free from corns by delightful 15-minute Radox footbaths. Read this letter:

"I should like to tell you of the great benefit I have derived from Radox Bath Salts. As a Mannequin, I am on my feet the greater part of the day, and frequently wearing several pairs of new shoes to match each costume.

"Before I 'discovered' Radox I used to go through agony with the aching, burning and swelling of my feet, but now I always have a Radox footbath before going to Parades and another as soon as I come home again, and I never have swollen, aching feet. I think, too, it is a big point in favor of Radox to be able to say that I haven't the slightest trace of a corn or hard skin in any form."

When you dip your feet into a footbath containing Radox Bath Salts, the dead skin of the corn combines with the Radox Salts to form a protein salt of the actual corn itself. This protein salt dissolves in the water, and so softens the corn that after a few baths it may be lifted out bodily. Radox does not affect the living skin, but dissolves the corn.

60c. *Half Pound Pink Package*

At your druggist's.

Radox Bath Salts

Give your feet that "Kruschen Feeling"

SOLE IMPORTERS: McGILLIVRAY BROS., LIMITED, TORONTO, ONT.

PIMPLES AND ERUPTIONS

On Face. Looked Awful. Cuticura Healed.

"My face broke out with pimples and sore eruptions. They did not trouble me much until about six months ago when suddenly they became large and red, and I could not sleep at night for the terrible itching and burning. I could not go out; my face was awful.

"My mother read an advertisement for Cuticura Soap and Ointment and I sent for a free sample. I purchased more, and when I had used three cakes of Soap and three boxes of Ointment I was healed." (Signed) Basil Lee, 50 Carnmage St., London, Ont., Sept. 1, 1926.

Cuticura Soap, Ointment and Talcum are ideal for daily toilet uses.

Sample Each Free by Mail. Address Canadian Depot: "Nourseum," 344, Bonsecours St., Montreal. Price, Soap 25c. Ointment 25 and 50c. Talcum 25c.

Cuticura Shaving Stick 25c.

IMMIGRATION EASY TO GET

DIFFICULTY COMES AFTER THEY HAVE ARRIVED, SAYS MR. FORKE

Too Many Not Wanted—Minister of Immigration Defends Government Policy

BRANDON, Man., Oct. 11.—The difficulty was not at all in getting immigrants, and not so much in getting the right kind, but rather in the distribution of these people once they landed on our shores, declared Hon. Robert Forke, Minister of Immigration, in addressing the members of Brandon's Rotary Club here.

Mr. Forke asserted his policy to be one of getting as many people as possible to come to Canada who would benefit themselves as well as benefiting the Dominion. He thought that 200,000 or probably 150,000 immigrants was a sufficient number to bring into Canada in one year as "the amount of immigration must bear some definite relation to the power of the country to absorb its new citizens."

Dealing with the criticisms that his department was not encouraging British immigration, Mr. Forke said that he had no patience with such sentiments as they were ridiculous. Any British subject, Mr. Forke declared, except natives of India, who can pay his own fare, may come to Canada at any time.

There were no restrictions, not even a passport required, but the one condition of physical fitness was insisted upon.

The speaker favored a flat rate for all immigrants, the waiving of the bonus by the British and Canadian Governments, and a considerable reduction in charges by the steamship companies.

PRIESTS EMPLOYED

Some twelve Roman Catholic priests were employed by the Department of Immigration, Mr. Forke said, and were paid by that department, salaries ranging from $400 to $600 a year. This policy, he declared, had been followed for the past twenty years. These priests were not regular agents but were given this pay in return for services rendered in the work in the New England States trying to repatriate French Canadians who had gone there.

Out of all the money that was spent on immigration in Canada, the speaker added, Quebec derived very little benefit because that province did not get immigrants of British or Continental origin. He proposed not to abolish these payments but to make the priests regular agents and to insist that they report at regular intervals as to what they were doing along these lines.

SPEAKER URGES FIRE CAUTION

Mr. James Forman Addresses Kiwanis Club on Fire Prevention—Urges Water Board

In the last year fire claimed 288 lives and destroyed property valued at $40,000,000 in Canada, Mr. James Forman told members of the Kiwanis Club at their luncheon at the Chamber of Commerce yesterday.

Mr. Forman gave an address in support of Fire Prevention Week. While giving high praise to the efficiency of the Victoria Fire Department, he pointed out that nothing could prevent the spreading of a fire among wooden houses, dry as tinder, if such a gale arose as Berkeley, Cal., experienced during the destructive conflagration there two years ago.

Municipalities adjacent to Victoria should increase their fire protection measures, Mr. Forman suggested, recalling that lack of water pressure had been the chief cause of the destruction of the Oak Bay and Uplands Golf Clubhouses.

"It seems to me that the time has come when we should have a metropolitan water board to take charge of water supply for fire protection as well as for domestic uses throughout the whole of the district of Greater Victoria," he said.

The meeting was informed by Vice-President Elwood Watkins that President Harold M. Diggon is progressing towards recovery from his recent operation.

The proposal to hold an "Old Home" week, advanced by the Rotary Club as a suitable undertaking for the co-operation of service clubs, was explained by Mr. W. G. Crawford. Delegates to the interim committee of organization were instructed to support the movement.

The Kiwanis Minstrel Show will this year be held on three evenings, November 21, 22 and 23, in response to the heavy demand for tickets.

Philippine Skirmish

MANILA, Oct. 11.—The Philippine constabulary killed seven Moros today in a fight with fanatical Alangkat tribesmen. The encounter took place in the mountains of Lanao province, Mindanao Island, long the scene of Moro uprisings.

A New Shipment of English Foulard Silk Ties Just Arrived

$2

In a multitude of new novel designs, finished with the new Enduro Lining—which keeps the tie from creasing. Our salesmen will be pleased to explain the advantages of these quality ties.

W. & J. WILSON
CLOTHIERS TO MEN AND BOYS
1217-1221 Government St. Established 1862
Phone 809

We Repair Wicker Chairs

We Do Excellent Work at Reasonable Charges.

The Red Cross Workshop
584-6 Johnson St. (Just Below Government) Phone 2169

Nelson Campaign

NELSON, B.C., Oct. 11.—Unexpected pyrotechnics featured a meeting held by a galaxy of Conservative orators in the Opera House tonight in connection with the Nelson by-election, when A. B. Palmer, head of the Palmer Contracting Company, interested in many big road contracts with the present government, was granted the courtesy of the platform, in regard to his contract for a portion of the Cariboo Highway.

Mr. Pooley; Mr. W. F. Kennedy, victor in the North Okanagan by-election; Dr. L. E. Borden, the candidate, and Hon. S. F. Tolmie, Conservative leader, were the speakers.

English girls are from six to nine pounds lighter, in proportion to height, than the girls of forty years ago, according to recent statistics.

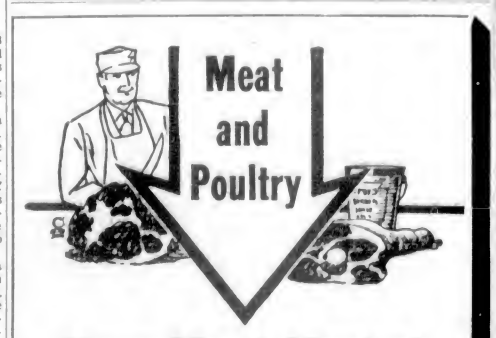

Your Meat Market

Here is the place to buy your meats. Delicious, high grade steaks, fowls and chops—the sort that makes dinner time a period of delight. Come and try for yourself.

Prime Ribs Beef, per lb.	22¢
Rump Roast Beef, per lb.	22¢
Pot Roast Beef, per lb.	10¢
Boiling Beef, per lb.	10¢
Leg Pork, per lb.	29¢
Shoulder Spring Lamb, per lb.	26¢
Lamb Stew, per lb.	15¢
Choice Boiling Fowl, per lb.	28¢
Beef Sausage, per lb.	10¢
Beef and Pork Sausage, per lb.	15¢
Pure Pork Sausage, per lb.	25¢

NEW ENGLAND MARKET
Phone 2368 750 Yates Street

Mix it *fresh*

Mustard is at its best ten minutes after the dry mustard is mixed with cold water. The cold water liberates the volatile oil of the mustard seed which brings out the best flavours of foods.

Colman's Mustard aids digestion

477

"They Have Arrived"

Birch Brooms

So many of our customer friends have been asking us for "Birch Brooms" that we, in keeping with our service policy, decided to bring these in.

This is the genuine article, right from England, where they are properly cured and made.

Get Yours Now!

Alcock, Downing & Wright, Ltd.

Successors to Hickman Tye

Wholesale Hardware and Plumbing Supplies

546 Yates Street Phones 58-59

Victoria Baggage Company

H.M. Mail Contractors

OUR SPECIALTY

Furniture Moved, Crated and Shipped

Pool Cars for Prairies and All Points East

We Can Save You Time and Money. Largest Vans in the City.

Phones 2505 and 2506

510 Fort Street

PRODUCERS SAND AND GRAVEL COMPANY, LTD.

SAND AND GRAVEL

Scientifically graded and washed with fresh water. Largest capacity in Canada.

1902 Store Street Phone 366

WOOD

Best Fir Millwood

$4.25 per Cord Load; C.O.D., $4.00

Kindling

$6.00 per Cord Load; C.O.D., $5.75

LEMON, GONNASON COMPANY, LTD.

Phone 77 1264 Government St.

Wanted to Hide

VANCOUVER, Oct. 11.—A horse broke away from its owner on Main Street yesterday, dashed through the door of a rooming-house, mounted the stairs and took refuge in a dark corner on the second floor. It took the combined moral and physical persuasion of a half-dozen men to remove the animal, who showed his resentment by kicking down part of the wall, doing several hundred dollars damage.

RUSSIAN WOULD BUY B.C. HORSES

SOVIET REPRESENTATIVE NEGOTIATING FOR PURCHASE OF MANY ANIMALS

Mr. Louis Kon Confers With Department of Agriculture—Round-Up Needed

In an effort to secure between 300 and 400 horses for early shipment to Russia, Mr. Louis Kon, agent of the Russian Government, yesterday interviewed Hon. E. D. Barrow, Minister of Agriculture, and officials of his department.

Mr. Kon is resuming negotiations which were suspended last Summer, when the Russian buyers failed to visit the province.

Department officials yesterday expressed some doubt whether Mr. Kon would be successful in his plan to purchase horses in British Columbia, pointing out that the ranchers of the Interior assembled about 2,000 head for inspection by the Russians some time ago and that the Soviet representatives failed to appear.

Denying reports that the Russians had rejected the British Columbia animals because the ranchers demanded $25 a head, Mr. Kon declared, according to officials, that he was willing to pay fair prices.

Last night the department was getting in touch with the ranchers to discover whether they would round up their horses a second time. Since only a short period remains before the close of navigation at Montreal, whence the horses are being shipped to Russia, any animals sold would have to be disposed of without loss of time.

Junior Native Sons of Canada Elect Officers

The Victoria Junior Association No. 1 of the Native Sons of Canada held its first annual meeting last night to elect officers. This is the first junior association to be formed and it has just completed a most successful year.

The election of officers is as follows: President, Bruce Law; first vice-president, Vernor Jones; second vice-president, Ernest Laird; recording secretary, Norman McConnell; financial secretary, Joseph Mowat; treasurer, Charles Copeland; inside guard, William Murray; outside guard, John Mortimer; historian, Lawrence Denton; chaplain, Roland Thorpe; sergeant-at-arms, Lloyd Jones, and sponsoring committee from the senior association, Mr. McRae and Major Wilby.

SAANICH HAS $50,000 FOR INVESTMENT

At a meeting of the Saanich Council, held yesterday afternoon, the question of investing some $50,000 of sinking funds was raised. The Council appointed Reeve William Crouch, Councillor Vantreight and Municipal Clerk R. F. Sewell to invest the money in bonds.

A grant of $250 was made toward fixing the reverted property near the Burnside bowling green for a football field. This grant was made providing the Saanich board would make a similar grant. This marks the first effort of the Saanich municipality to provide public playgrounds for children, and follows closely the representation made to the Council by Trustee F. V. Hobbs for the School Board, at which time he asked that certain properties be reserved for school and playground purposes.

DAHLIA SOCIETY FOUNDED IN CITY

Temporary Organization Is Effected at Preliminary Meeting to Stimulate Cultivation of Flower

A dahlia society was launched on its career in this city last evening, when a preliminary meeting was held at the Woolworth Building in the quarters of the Prairie Club. It was resolved to organize with a view to hold shows during the season and to foster and popularize the dahlia as a medium of home and garden beautification.

The officers chosen were: President, Mr. F. W. Hobbs; vice-president, Mr. W. Elder, and secretary-treasurer, Mr. W. B. Christopher.

There will be another meeting at the Prairie Club on November 8. The preliminary gathering was well attended.

BELL TELEPHONE OFFICIAL VISITOR

Mr. W. H. Black, secretary-treasurer of the Bell Telephone Company of Canada, is visiting Victoria with Mrs. Black from Montreal.

At the present time they are staying with relatives at Milne's Landing, and later will leave for Southern California, intending to return home through the Panama Canal.

Mr. Black for many years has been connected with the Bell Telephone Company.

Scouts Qualify for Proficiency Badge

Fire Chief V. W. Stewart, Lieut. R. Taylor (Fire Department), Assistant Scoutmaster Seymour Archbold, and some of the Scouts of St. Mary's troop, who recently qualified for the Fireman Proficiency Badge, as follows: Left to right—John Gornall, Bob Shaw, Jim Macdonald, Charles McNeil, Joe Rose, Walter Eden, John Grant, Ralph Rice Jones, Bob Gornall, George Beveridge, and Philip Taylor.

EXPLAINS WHY HE RESIGNED

ALD. WOODWARD WILL NOT TAKE RESPONSIBILITY FOR COUNCIL'S LACK OF POLICY

Evidence of Lobbying Traceable in the Attitude of Members of the Council, He States

"I don't care to accept the responsibility of a policy of drifting, which I do not approve," Alderman E. S. Woodward said last night when asked to make a statement with regard to his action in resigning from the chairmanship of the water committee.

The water committee had recommended to the Council that a cruise of the timber of the Sooke Lake watershed be made at a cost of approximately $4,000. The recommendation was deferred from meeting to meeting, and criticism raised each time the matter was brought up. Eventually, in order to be in accord with the rest of the council, the committee recommended that a preliminary survey of the Sooke Lake watershed be taken. This survey would give sufficient information on which to decide whether it was advisable to sell the timber on the watershed, and would cost only $500.

Due to the divergence of opinion and the further delay of the matter, Alderman Woodward took the motion to defer consideration of the recommendation, as lack of confidence in the committe and declared his resignation.

In discussing his action last night, Alderman Woodward said that the waterworks was an important matter and that the question of handling the city's assets on the watershed one that should not be dealt with lightly. It called for proper handling. He would not take responsibility for the council's "lack of policy." "There is evidence of lobbying traceable in the attitude of members of the council," he concluded.

Examines Workmen's Compensation Act

HON. WALTER MITCHELL

Former Provincial Treasurer in the Quebec Legislature who, with Mr. L. G. Demers, K.C., has been appointed by the Quebec Government to investigate the functioning of the Ontario Workmen's Compensation Act. This commission will also visit New Brunswick and other provinces.

SAANICH APPLIES FOR REDUCTION IN TELEPHONE RATES

Formal application was sent yesterday by the Saanich Council to the Railway Commission, which will sit here on October 22, to have the Colquitz telephones placed on the city rate. The application was sent by registered mail and today formal notice will be served on the B.C. Telephone Company in Victoria and Vancouver.

Reeve William Crouch announced last night that the Saanich Council would also recommend a resolution to the Union of B.C. Municipalities that they make application to the Railway Commission to have an investigation into the telephone rates in British Columbia with a view to obtaining a general reduction.

Musical Programme

At the Sir John A. MacDonald Club meeting on Friday, at which Mr. W. J. Bowser, former Premier, will be the speaker, arrangements have been made for band selections to be rendered.

News and Notes of Realty in Victoria and District

By H. D. PATTERSON

What was the first plan or survey of lots in the city of Victoria? When was the work done, and who did the surveying? These questions arising in the writer's mind led him to question one of the local surveyors, who referred him to Mr. Dennis R. Harris, who was found to be quite a mine of information. Mr. Harris related that as a young man he had quite a varied experience in the employ of the Federal Government, and that in 1873 he was sent to Victoria in connection with the surveys for the transcontinental railway, now the Canadian Pacific Railway.

"Many people wonder at the growth of a city on the present site of Victoria," said Mr. Harris. "They point out that Esquimalt, with its superior harbor, would have made a much better site." Nevertheless, the Hudson's Bay Company had located its fort and trading post on Victoria Harbor," said Mr. Harris, "and, naturally, persons wanting supplies came to them. About the year 1858 the discovery of gold in the Cariboo drew thousands to Victoria, it being advantageous to outfit here for the gold rush." "It was estimated," said Mr. Harris, "that 20,000 people were camped here. Many of them wanted locations, so to meet the demand the Hudson's Bay Company engaged Mr. J. D. Pemberton to survey some of their property into lots, and also employed Mr. B. W. Pearse as his assistant."

"Surveyors in those days were at a great disadvantage," continued Mr. Harris. "Paper was scarce; graphite pencils were unknown. Instruments were limited and crude. A lead pencil was literally just that; a piece of lead, sharpened to a point and held in a stick or pencil. A box compass called a Dolland compass was used, which frequently had to be taken to the artificer at the dock yard for repairs and adjustment. The instrument of measure was a Gunter's chain, consisting of a number of short metal rods connected by links. A chain in measure consisted of 100 links of 7.92 inches each, making a distance of sixty-six feet."

PLAN NUMBER ONE

It was decided to measure off a great many blocks into lots, each sixty feet in frontage on the proposed streets and 120 feet in depth. This plan, No. 1, of the city plans, is familiarly known as "The Rag' in the Land Registry Office owing to its dilapidated condition after so many years of handling. It included a part of James Bay and all the present business part of the city from the waterfront to Cook Street, bounded on one side by Humboldt and Pakington Streets and on the other by Pandora and Pembroke Streets. In all, about 1,975 lots were surveyed, as well as all the present streets in that area.

The initial point from which this survey started was the "Brown Jug" (now Williams' Drug Store) at the southeast corner of Fort and Government Streets. The lot corners were merely marked by wooden posts. In 1888, more than thirty years later, the city undertook to fix the locations of the streets by stone monuments, each with a lead plug in the top in which a copper tack was driven. These monuments were placed in the centre of the streets. Mr. Harris was employed on this work along with Messrs. Pemberton and Pearse. Unfortunately, stated Mr. Harris, these monuments were practically all removed in later years during the construction of tramways, sewers and other street improvements.

At the time of the first survey, about 1858, most of James Bay was known as the Beckley Farm. The present Beacon Hill Park had already been delimited and granted by Governor Douglas as a park and playground. Fairfield and the Rockland district belonged to James Douglas, and the land to the north of Pandora Avenue belonged to the Work family.

Mr. Dennis Harris was, soon after his arrival in Victoria, one of the city's first engineers during the regime of Mayor J. H. Turner. Since that time he has practised his profession as a surveyor.

LAND SALES

Cross & Company were instrumental in negotiating the sale of Portland Island, already reported as having been purchased by General Sutton. It is not so very long since this island of 750 acres was purchased by Mr. Waterman, and he is reported as being very loath to dispose of it.

The following additional sales were reported by brokers interviewed:

Gillespie, Hart & Todd, Ltd.—Currie's house of eight rooms and one acre on Dennison Road, Oak Bay, to a local business man.

J. A. Walker & Co., Ltd.—A stucco semi-bungalow recently completed on Bowker Avenue, to a newcomer from Shanghai.

The B. C. Bond Corporation, Ltd.—A house of six rooms in the Fernwood district to a newcomer from the United States, and some acreage on the waterfront at Tod Inlet to a local purchaser.

Coles, Howell & Co., Ltd.—A bungalow of five rooms in the Hillside district to some people from Banff.

Pemberton & Son—The Adamson house of nine rooms and grounds of half an acre, situate on Monterey Avenue, to an outside purchaser; also two pieces of acreage on Salt Spring Island, to a newcomer, who will improve and build a residence.

R. G. Christy & Co., Ltd., have arranged with the owner of property having a frontage of thirty feet on Yates Street, betwen Blanshard and Quadra Streets, for the demolition of an old building and the erection of a two-story modern building in its place. They have also arranged a long lease on the building by a local firm who will handle wholesale automobile accessories.

NEWS OF ARCHITECTS

Mr. Sam Maclure intends calling for tenders almost immediately on a house of seven rooms to be built on Beach Drive for a local resident. It will be a story and a half residence, stucco, with half timbered gables, with hot water heating plant, and will cost in the neighborhood of $7,500.

Mr. Maclure has also let a contract to Eli Hume for the erection on Currie Road of a bungalow of six rooms for a lady resident. The site is in Carmichael & Co.'s new subdivision, and the house will be built of timber and stained rough finish.

MONKS ARE NEVER SICK

The Carthusian monks of Surrey, England, are never sick—as disease-free as savages. Even the great "flu" pandemic passed them by. But we could all live as disease-free, if we lived naturally, especially if we ate natural, non-acid-forming foods.

Dr. Robt. G. Jackson is a physician who has demonstrated this in his own person. Eighteen years ago the great Dr. Osler gave him up to die, inside of four months, from diseases resulting from eating civilization's acid-forming white bread, cakes, factory-cooked cereals, preserved foods, meats and sweets. Then he invented Roman Meal, the only non-acid cereal food (because it is twenty-five per cent alkalin flaxin), and upon Roman Meal, milk and fruits he lived for two years, after which his health was normal. At 68 he is physically a marvel, 100 per cent perfect, and can work 80 to 90 hours a week the year round and never tire. Roman Meal is still his standby body-building food. It keeps his blood non-acid and this keeps his body youthful and resistant to both age and disease, and abolishes that tired feeling that comes from acid residues in the blood.

Dr. Jackson tells the whole story of his recovery and how anyone born well may always remain well in his 428-page book, "HOW TO BE ALWAYS WELL," for which $50,000 is offered for U.S. publishers' rights.

When Dr. Osler gave the doctor up to die, heart weakness had for long forced him to live on the ground floor. Yet four years after inventing Roman Meal he climbed the 50 flights of stairs in Washington's monument, the only one of twelve starters to get above the 18th floor. He climbed up those 800 steps and walked down also, not even tired. Hard to believe? Think of 70 years old Abd El Krim, the Riffian warrior, who ran 90 miles between sun-up and sun-down, able to do so because his blood was non-acid from eating natural, non-acid foods. And anyone can prove it by eating more freely of Roman Meal, milk, vegetables and fruits and cutting down on the acid-forming white bread, refined cereals, sweets, preserved foods and meats. Write to Roman Meal Co., Ltd., 315 Vine Ave., Toronto, Ont., for Dr. Jackson's free 16-page booklet, "HOW TO KEEP WELL," and try a single package of Roman Meal from your grocer. Ask your baker for Roman Meal muffins and bread. (Advt.)

More Exceptional Values for Half-Day Shoppers

Do Not Miss Your Share of "Campbell's" Half-Day Specials

Women's Flannelette Gowns Today, $1.25

Made of best quality flannelette in slip-over or button-front styles, long and short sleeves. Dainty trimmings of tucking and embroidery, also fancy stitching; sizes 36 to 42. Special this morning $1.25

Women's Full Fashioned All-Wool Cashmere Hose, Today, Per Pair, $1.00

About 250 Pairs of Women's Full Fashioned Cashmere Hose, in black, grey, fawn, mode and castor; sizes 8½ to 10. Very special this morning at, per pair $1.00

Women's Pull-On Double-Tex Fabric Gloves, Today, Per Pair $1.00

This is a fine quality double-tex glove in the pull-on style. Shades of elk, chamois, gazelle, mode and fawn; sizes 6 to 7½. Very specially priced for this morning at, per pair $1.00

Corselettes Specially Priced for Today at $1.00

Corselettes of a strong figured pink material, boned at front and hooking at side. Just the thing for juniors or slender women; sizes 32 to 38. This morning $1.00

Brassieres, Today, 39c

Back-Hooking Brassieres of a fancy pink material with elastic at side. Very durable and splendid fitting. Sizes 32 to 40. Special this morning at ..... 39¢

Heavy Quality Rayon Silk Nightgowns, Today, $2.49

We've a new shipment of these heavy quality Rayon Silk Nightgowns, well cut and roomy. Nice shades of sunni, orchid, peach, apricot and Nile. This morning, each, $2.49

EXTRA SPECIAL!

Rayon Silk Vests and Bloomers Today, 95c

Here's another big event! Fifty Dozen Women's Rayon Silk Vests and Silk Bloomers, in black, white and ten lovely shades. Splendid quality and the bloomers are made with reinforced gusset. Vests with opera top. This morning ..... 95¢

New Leather Pouch Handbags Today, $3.95 and $4.95

Five Dozen Smart, New and Attractive-Looking Leather Pouch Handbags, in plain and two-tone leathers. Made with strong frame and inner section. You may choose from black and all the correct wanted colors. On sale this morning at $3.95 and $4.95

Angus Campbell & Co., Ltd.

1008-10 GOVERNMENT STREET

Lakeside Country Home

$3500.00

A CHARMING BUNGALOW, FIVE LARGE ROOMS AND BASEMENT

City water and electric light, surrounded by five acres of garden and park. Beautiful view across the lake. Ten miles from city on paved road.

$3500.00

NEW STUCCO BUNGALOW BY OAK BAY AVE.

Five large rooms, open fireplace, furnace; very sunny and bright. Stands high with large lot.

$2500.00

A MOST ATTRACTIVE BUNGALOW, LIKE NEW

One block from Oak Bay car. Five large rooms, nicely decorated, sunroom, open fireplace, built-in features, cement basement, furnace, wash tubs, electric light fixtures. All ready to move into. A great bargain.

COLES, HOWELL & CO., LTD.

SUCCESSORS TO

Real Estate ARTHUR COLES Insurance

1205 Broad Street Phone 65 Victoria, B. C.

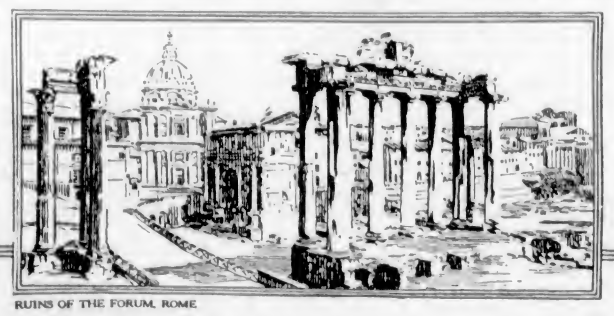

RUINS OF THE FORUM, ROME

No longer do gladiators fight in the Arena, no longer do the Senators congregate in the Forum; but Rome is still Rome — the 'Eternal City.'

THE modern Roman epicure, like his forefathers, is fond of good living, and "Canadian Club" Whisky on account of its unique flavor, its unvarying quality and smoothness, ranks first in his esteem.

HIRAM WALKER & SONS LIMITED

DISTILLERY AND HEAD OFFICE: WALKERVILLE, CANADA

ESTABLISHED 1858

WRITE TO OUR MONTREAL OFFICE, 517 PHILLIPS SQUARE, FOR FREE COCKTAIL BOOKLET

"CANADIAN CLUB" WHISKY.

Sold the world over

This advertisement is not published or displayed by the Liquor Control Board or by the Government of British Columbia

CORNS

Quick relief from painful corns, tender toes and pressure of tight shoes.

Dr Scholl's Zino-pads

At drug and shoe stores everywhere

IS LESS THAN $400,000,000

WASHINGTON, Oct. 11.—President Coolidge feels that tax reduction in the next session of Congress should be considerably less than $400,000,000.

The water conservation project of the New South Wales Government on the Lachlan River will cost $6,750,000 and will irrigate 1,250,000 acres

The Daily Colonist

Established 1858

The Colonist Printing and Publishing Company, Limited Liability.

J. L. Tait, Business Manager.

Subscription Rates by Carrier and by Mail in Districts Contiguous to Victoria, Served by Colonist City Carriers:

Yearly $12.00
Monthly 1.00

Subscribers in ordering change of address should be particular to give both old and new address.

Subscription Rates by Mail:
To Canada, Great Britain, the United States and Mexico, except districts as above:

Yearly $6.00
Half-Yearly 3.00
Quarterly 1.50

All subscription rates payable in advance. Mail subscribers are requested to make all remittances direct to The Daily Colonist.

Wednesday, October 12, 1927

THE CONSERVATIVE CONVENTION

Interest in the National Conservative Convention at Winnipeg will reach its culminating point today with the selection of a leader for the party. From the reports received of the nature of the gathering, the keenness displayed by the delegates and the enthusiasm which runs through the proceedings it is apparent that no mistake has been made in the holding of the convention at this time or in the choice of the venue. It is a sign of the virility of the party that differences of opinion should be voiced on such a public platform when all Canada comprises the audience. The Conservatives, it would seem, have nothing to hide from the public and are prepared to iron out disagreements among themselves in the full light of day.

Among the matters which constitute the object of the convention, the ultimate choice of a platform will have the deepest effect on the political fortunes of the party, even though, for the moment, greater public interest may be centred on the leadership choice. What is being done is the choice of such a platform as will, in its basic principles, be susceptible to no change except such as may be essential because of varying conditions. Sir Robert Borden has sounded the keynote that should govern the convention in the reminder that no party can live on its past record and traditions but must regard these as sources of inspiration and as the stimulus to higher efforts. In other words he says the party must forge ahead and it can only do this by the provision of a constructive national platform. The policy of the party, he says, must always stand for Canada's place as a fully autonomous nation within the Empire.

There is announced a policy that will deal with the conservation of Canada's resources for the benefit of Canadians, a policy which, in the matter of timber, fisheries and minerals, will tend to maintain these basic resources instead of permitting their exhaustion. Incidentally such a policy is a part of the larger policy of Protection which in its turn will prevent Canadians emigrating to the United States in search of work. The Conservatives are outlining measures for preventing the exodus of our people, a movement which has been going on for years under the Liberal administration. In this they will earn an enhanced measure of support from the country. The making of the residents of this country satisfied with their lot is the best possible advertisement there can be to induce immigrants to come here in ever-increasing numbers. So, in its turn the immigration policy, if it is to procure immigrants to the extent sought is bound up in the manner in which industries are protected, resources conserved and conditions of life in all respects increased in attractiveness.

There can be no question of the representative character of the Winnipeg gathering and, whatever its outcome it will command the respect of the people of Canada. Practically all the leading spirits in the party, Federally and provincially, are in attendance and are being given the opportunity of voicing their sentiment. Open diplomacy is the order of the day, which means that the affairs of the party are being discussed in the full limelight. That this should be possible will ultimately redound to the advantage of the party. All reports received show that the arrangements for the gathering have been made with admirable executive ability, and very heavy work and close attention to detail were necessary. In this respect every credit is due to General A. D. McRae and those who served with him on the National Committee. General McRae has shown a facility for organization which should stand the Conservatives of the Dominion in good stead during the years to come.

AS YOU WERE!

Since the advent of the MacLean Government to power, there has been no pronouncement respecting any progressive policies which it may have in mind. In fact Premier MacLean seems to take pride in his announcement that "old policies are to be continued." However satisfactory such a statement may be to the coterie of Liberals and favored contractors and beneficiaries of the Government, it is far from satisfactory to the rank and file of the citizenship of British Columbia.

No one knows exactly what is meant by this "as you were" policy. If it means that favored contractors are to continue to receive Government contracts irrespective of a comparison of their prices with these in the tenders of other would-be contractors, or even without tenders at all or on a cost-plus basis, the taxpayers of the Province will feel increasingly uneasy as the practice continues. If it means that contracts are to be let for the painting of bridges and, either through faulty specifications or disregard of specifications at all, new paint is put on over the old and scaly, worn out paint it was to replace; and if all this paint, old and new, has to be scraped off and the bridges repainted on a cost-plus basis without tender, the taxpayers will wonder whether this "as you were" policy is at all praiseworthy.

If it means that party organizers are to be permitted commissions to secure foreshore rights to which they, and no one else, are entitled, the public will be right in saying that the policy is not good enough. If leases granted under conditions which the late Premier characterized as the worst piece of political graft that ever came to his notice are to be made further precedent, we think the people of British Columbia will say it is not a good policy to continue. If applications for leases of timber and other natural resources are to be held up for months until the applicants become wise and change their solicitors and allow themselves to be mulcted to ten times the ordinary costs of such applications in order to secure them without delay, the policy which makes such things possible is a moribund policy and should be superseded by one of square dealing.

The only promise which gilds the future so far is the statement of the Premier that taxation is to be further reduced; but how reduced? If reduction of taxation is to be made on the "as you were" policy or plan, that is to say, by juggling taxes so that they are increased on some lines to make up for the deficiency created by such reduction, the taxpayer will begin to lose respect for the prestidigitators who take away with one hand what they grant with the other.

We hope the ministers who now are in session with the electors of Nelson in the by-election campaign will frankly take them into their confidence explaining clearly what the people of British Columbia have to hope for if they continue along the road so aptly described as "as you were."

EYE TESTS FOR MOTORISTS

In Britain there is a substantial agitation going on for the examination of the eyes of motor car drivers before they are granted licences to drive. There seems to be a consensus of evidence that the vast majority of road accidents are caused either because the driver or the pedestrian has defective eyesight. The issue raised is one of importance in an age when far greater efforts than have yet been made should be devoted to reducing the death toll of the road. The Optical Congress in Britain has come to the conclusion that accidents are largely contributed to by defective eyesight, and other evidence goes to show that even where the recklessness of the driver or the carelessness of the pedestrian are contributory factors the accident could still have been avoided if the driver of the motor car had normal vision.

In commenting on the proposal for such a test it is pointed out that in all civilized countries engine drivers and mariners are submitted to exhaustive eyesight tests. In both cases the driving of machinery of high power is involved, and it is asked why should not tests also be considered necessary in the case of those who have to handle motor power through crowded thoroughfares both day and night. Up to the present in all pleas put forward for eyesight tests in motor driving but little attention has been paid to the relationship existing between eye and hand—the "reaction time," but doubtless this feature is one that would be ultimately considered if eyesight tests for motorists became an established practice. The discovery of ways and means to limit the toll of death on the highways is one of the most insistent problems of the age. An eyesight test for motorists seems one sane proposal and should come within the purview of practical politics of all governments.

The Associated Boards of Trade of the Fraser Valley are taking up the fight for the Sumas farmers who are opposing excessive taxation by the Provincial Government for reclamation work. The trade interests are to ask for a committee of the Legislature to make a thorough investigation. The Government is evidently adamant in its determination to make the farmers pay their reclamation assessments, but in the meantime the farmers either will not or cannot pay. It is another case in which the Government has engaged in over-expenditures, but any section of the people and the people as a whole deserve some sort of protection against "spendthrift zeal."

The Nationalists in China have devised a new plan for extorting money for military purposes. Last month every bank and money shop in Canton was closed and placed under military guard until they raised sufficient money for the Nationalist campaign. The owners and employees were not allowed to leave the premises and the heads of the Chamber of Commerce and the Money Exchangers' Guild were arrested. Thes are strong arm methods, indicating the extreme policies of the Nationalists.

The Weather

Meteorological Office, Victoria, B.C., at 8 p.m., October 11, 1927.

TEMPERATURES

	Rain	Min.	Max.
Victoria	.08	48	53
Vancouver	.72	44	48
Kamloops	.10	32	42
Barkerville	.40	26	36
Prince Rupert	.28	46	50
Estevan	1.26	44	54
Atlin	--	36	46
Dawson	--	20	28
Portland	--	44	58
San Francisco	--	56	84
Seattle	.04	50	56
Spokane	.01	36	52
Penticton	.09	31	51
Vernon	.30	31	47
Grand Forks	.18	30	43
Nelson	.02	32	45
Kaslo	--	31	47
Cranbrook	--	23	48
Calgary	.01	28	48
Edmonton	--	28	54
Swift Current	--	32	52
Prince Albert	--	36	46
Qu'Appelle	--	34	42
Winnipeg	.02	36	40

FORECASTS

Victoria and Vicinity—Fresh to strong southerly winds; mild with rain.

Vancouver and Vicinity—Fresh to strong east and south winds on the Gulf; mild with rain.

TUESDAY

Maximum	53
Minimum	48
Average	51
Minimum on the grass	46

Rain, .08 inch.

General state of the weather, cloudy.

5 P.M. WEATHER REPORTS

Victoria—Barometer, 30.10; wind, E., 4 miles; cloudy.

Vancouver—Barometer, 30.10; wind, E., 8 miles; raining.

Kamloops—Barometer, 30.06; wind, E., 4 miles; cloudy.

Barkerville—Barometer, 29.90; calm; snowing.

Prince Rupert—Barometer, 29.70; calm; cloudy.

Estevan—Barometer, 29.96; wind, S.E., 6 miles; raining.

Tatoosh—Barometer, 30.02; wind, E., 10 miles; raining.

Portland—Barometer, 30.20; wind, S.E., 4 miles; cloudy.

Seattle—Barometer, 30.14; wind, S., 10 miles; cloudy.

San Francisco—Barometer, 29.92; wind, W., 16 miles; clear.

THE OLD HOME CALLS

Come back to me, little dancing feet that roam the wide world o'er,
I long for the lilt of your flying steps in my silent rooms once more;
Come back to me, little voices gay with laughter and with song,
Come back, little hearts beating high with hopes I have missed and mourned you long.

My roses bloom in my garden walks all sweet and wet with the dew,
My lights shine down on the long hill road the waning twilight through,
The swallows flutter about my eaves as in the years of old,
And close about me their steadfast arms the lisping pine trees fold.

But I weary for you at morn and eve, O children of my love,
Come back to me from your pilgrim ways, from the seas and plains ye rove;
Come over the meadows and up the lane to my door set open wide,
And sit ye down where the red light shines from my welcoming fireside.

I keep for you all your childhood dreams, your gladness and delights,
The joy of days in the sun and rain, the sleep of care-free nights;
All the sweet faiths ye have lost and sought again shall be your own
Darlings, come to my empty heart—I am old and still, and alone!

—L. M. Montgomery.

Note and Comment

By R. B. D.

He carried a newspaper in his hand and there was a look of deep concern on his face when he entered the office and sat down upon a chair reserved for an absent colleague. He unfolded the newspaper and asked us to read a certain passage marked therein. As we did not appear to be deeply interested in the contents of the marked passage, for we receive many newspapers with marked passages in them, and have not the time and sometimes not the inclination to read them all, he grabbed the newspaper from our hands and proceeded to read the passage he wanted us to read.

As he read we learned that he was alarmed because, according to the newspaper, the people of England were in a very bad way, in a desperately bad way. The birth rate in England is decreasing and the divorce rate in England is increasing. The birth rate in England is the lowest of any country in the world, lower than the birth rate in France, which for many years was a "horrible example" to all the world of the evils of birth control, almost as low as the birth rate of Sweden, which has succeeded France as a "horrible example" in the matter of family eugenics. After he had read the passage describing the deplorable state of England, he read another passage describing the fertility of the Japanese, who are adding to their numbers at the rate of a million and a half a year.

But "the worst was yet to come." The rapidly falling birth rate and the alarmingly increasing divorce rate in England (which, owing to the suppression of publicity in the newspapers, may soon assume relatively greater proportions than divorce in the United States) were not the most startling features of the English social situation. The English people are losing interest in life and are committing suicide in ever-increasing numbers. The English people who think there is nothing in life worth living for are turning their living apartments into death chambers, "turning on the gas" and shuffling off their mortal coils without afflicting their neighbors with any of the physically ghastly details which usually attend self-murder.

Our countenance must have reflected some inward concern for the unfortunate people of England, for the visitor who had without special invitation seated himself in the vacant chair proceeded to point out that the situation of the unfortunate people of England was not entirely hopeless. He pointed out that if the people of England really are committing suicide at an alarming rate, that must be because they have lost interest in the things that used to interest them—not in the trivial things, such as cricket, football, horse racing and whippet racing—but in the big things, such as politics and religion. The Irish are not depressed and committing suicide, because their absorbing interest in life is politics and they have never lost interest in religion. In outward form and inward spirit the religion of Ireland never changes. But if anyone can tell what is to be the outcome of the Irish political situation, he is endowed with attributes that are super-normal.

Therefore if the people of England have lost all interest in politics and religion, if they no longer have faith in their political leaders and religious instructors, they must be given something else to think about—something the people of Canada and the United States have to think about and have become absorbingly interested in and to prevent them from committing suicide. That, of course, is motor cars. The motor car is the household god of the people of Canada and the United States, and the maker of the most popular motor car is the supreme being of those people. Statistically there are two motor cars in every family in the United States. An optimistic authority tells us that the people of the United States will not be as happy as they were mechanically intended to be until everyone of them owns and drives a motor car. If the people of Canada are not in a similar state of mind, they very soon will be, for their god is rapidly making provision for all their requirements.

Therefore the motor car owners of Canada and the United States are so busy driving cars and enjoying themselves by driving, and occasionally running over and killing creatures that get in their way, that they have no time to think of being miserable and committing suicide. Furthermore, the motor car owners of Canada and the United States when they are not driving their motor cars are always thinking of the greater pleasures they would derive from owning and driving bigger and better motor cars. And if the owner of a car happens to be satisfied with his car, the agents of the dealers in cars will not let him abide in his state of blissful satisfaction. If even one fleeting thought of the felicity of driving a bigger and better car enters the mind of the owner of a motor car, that vagrant fancy whisks through the air and strikes responsive chords in the minds of a dozen motor car agents, and the unfortunate who harbored that indiscreet thought for a moment will know neither peace nor rest until he has signed his name "on the dotted line."

The truth did not dawn upon us until too late. The man who entered the office with a marked newspaper in his hand and a look of deep concern on his face was not alarmed about the future of the people of England. He was an agent for a motor car company and a mind reader.

Letters to the Editor

No letter to the Editor will be inserted except over the proper signature and address of the writer. This rule admits of no exceptions.

EDUCATIONAL FRILLS

Sir,—Some items of current events are worthy of careful thought and attention from Victoria parents and taxpayers.

The Pacific Coast Trades Convention has closed. Its leaders are reported as exceptionally enthusiastic about business prospects on the Pacific. While future events will reveal the amount of real insight in their visions, the existing conditions present some problems of language and of technical training if we would develop that future. Our rightful business of ten years hence will depend directly upon the quality of effort we put into life today. Otherwise Victoria will have to continue to exist on the backwash of success elsewhere.

Dean Inge has made a very keen survey of life and of racial prospects by 1950. He sees the home life of our grandparents abolished, and the attractions of parenthood swallowed up by picture shows, automobiles and social jazz. The children now in our schools will be the social and commercial leaders at that time. If the Dean is correct this generation of children is practically the last of our race.

The developments in all branches of science during the last few decades have been most marvelous. Our age has become electrified. We wonder whether we are at the end (finis), or at the beginning of that science. The answer to "What is Man?" is becoming a more intricate study with every new development.

Our newspapers are becoming fuller and fuller of murders, suicides, divorces, holdups—and general failure to grip life frankly, honestly, and successfully. Somewhere we have failed to develop the "sense of triumph" for all lives.

In the midst of these events—both optimistic and pessimistic, full both of hope and despair, our School Board has appointed three extra teachers to introduce French and Latin into grades seven and eight in our public schools. In other ages the nations developed their education for national needs. Universities were founded. These have become more rigid than a nation's needs. The purpose that made universities has been forgotten. The university now controls our education. Strip the movement for French and Latin in our primary schools from the university demand, and there is no modern excuse for them to be included today in a syllabus of free education. The value of these, even to university graduates in British Columbia, except for specialist teachers, is exceedingly small. This is more emphasized when we become aware of the modern needs and conditions of our race. These make no demand for either French or Latin. The life we face calls for the languages of the Pacific; for the sciences fundamental to modern commerce and industry; and for ideals that will help us to enduring happiness in our generation. Short of this we can never claim to have fairly prepared our children for their future years of activity.

As parents and taxpayers we should know more about this added waste of city funds. It's a far-fetched idea that links French and Latin to the basis of a Junior High School, or to any other school worthy of our age for the education of the general mass of children. While little kiddies have to be crowded into evil-smelling and badly-lighted classrooms in school basements, we cannot afford $5,000 per year for these superfine frills. Weakened constitutions and impaired eyesight will stay much longer with public school children, than will any value derived from these two years of French and Latin. Since the primary school is all—in many cases more than all—that the majority of our children is getting, it should be kept as free as possible from frills, so as to give the majority of our children the best possible practical education and preparation for life.

For much of the education of today we are paying more than the modern value of the studies warrants; but for education more in line with the needs of the childhood of our age, we could pay a great deal more. If the principle of free education is to be successfully maintained, its basis must be the requirements of the mass of our children and our national needs.

R. E. COLLIS,
2220 Cook Street, Victoria, B.C.,
October 11, 1927.

WARRING SECTS

Sir,—Certain friends received the impression from my letter of the 7th inst. that the atheist son and daughter who were the result of a home torn between conflicting faiths are my children. My daughter does not like the idea of being thought an atheist. The family I wrote of were friends of mine long ago. Individual thought is apparent in many homes of the present day. I myself would not slay a fellow being for any religion which has swayed mankind from creation. I wonder if the shepherds in their terror got the message wrong when they reported at Bethlehem, "Peace on earth, goodwill to men." The Christian Church has marched down the avenue of time, leaving its pathway drenched with blood, flame and hatred. My daughter, although strongly objecting to being thought an atheist, approves of the sword and stake, which she thinks would be useful to rid the earth of some who think they are the special chosen ones, which shows that the spirit of the old-time inquisition still lives. I would like to offer a tribute to the atheists I have met, each of whom has shown control and consideration while exchanging views with me, members of the sects each proving to me by the scripture that they were right and the other sect was wrong were strangely transformed as they lost control of self in their zeal to drive home the truth. Some faces were strangely like our Darwinian ancestors. Other faces, could I with a master hand have transferred them to a canvas depicting Dante's Inferno, would have won for me immortal fame. In spite of man with his countless religions, opinions, sects and creeds the truth reigns eternal. What is truth?

(MRS.) E. WHALLEY.
630 Toronto Street, Victoria, B.C.
October 11, 1927.

STREET NAMES

Sir,—It appears that the name of one of our chief thoroughfares has been changed from Oak Bay Avenue to Pandora Street. Its old original name, which it has borne since the first wagon of a very early settler made a rutted track out to its terminus, had a meaning. Its new name has none. If this change has been made to suit the convenience or pleasure of the residents along the road, well and good, but I understand that it is very distasteful to them. One wonders if the high and mighty panjandrums who had power to effect the change, paid the least thought to the wishes of the humbler folk who are directly affected.

I have no personal interest in the matter, but as an oldtimer of thirty-five years' standing, I do not like to see the old names swept away for no reason at all.

It should be noted that the change does not affect the whole road, but only that part from the junction to Foul Bay Road.

CHARLES ST. BARBE.
407 Belleville Street, Victoria, B.C., October 10, 1927.

Stuff and Nonsense

He studied anatomy in college but learned more after he got out.

Sometimes it happens that too much etiquette means too few vitamins.

The world would grow better faster if there were any fun in reform.

The wisest man is the one who unlearns something every day.

Unless it makes work easier and lengthens the hours of play the invention is practically worthless.

It has been discovered that man is 1,000,000 years old. It is best not to say anything about the woman's age.

Some women like dogs, some cats, but the average woman's favorite domestic animal is man.

The logical assumption is that the comfortable poor are happier than the uncomfortable rich.

Contrary to general understanding, the male sex is the timid sex. Men wear subdued colors in public and put on purple and yellow to sleep in.

Correct this sentence: "I caught a ten-pound fish while on my vacation but refused to have my picture taken with it.

Damask Again Is Vogue for Tablecloths

From the London Times.

Economics and fashion are always playing into each other's hands. A good many years ago—certainly before the war—damask (and so-called damask) tablecloths went out of fashion. They had been in vogue for a long time, for it was in the sixteenth and seventeenth centuries that first the Flemish and later the French refugees brought to Norwich, to Dunfermline, to Belfast the craft of weaving them, and so started what grew to be a universal practice. They went out of fashion because the cost of buying them and still more the cost of having them washed were too great for the budget of the ordinary household. If it be true that they are coming back into fashion, the reason must be sought in economics. And it is probably this: that good dining-tables are beyond price and that most housewives are ashamed to show any longer the dining-tables that they have. Better the anxiety and the expense of a tablecloth than the shame of such a table as the common product of today, a poor thing when new, and now blistered by hot dishes, stained by spilled food, and obstinately refusing to take a passable polish. It was different in old days, with the old tables of mahogany. All through dinner they were covered with thick damask, and probably there was felt under the damask. Then, when the last course was eaten, the coverings were whipped off, like the blanket off a thoroughbred, and there was the mahogany. Only years of elbow-grease (an hour every weekday morning was the rule in properly conducted houses) could have given it that unflecked and sober gleam; and the candlelight, passing through the decanters, touched it here and there to a rosy glow. Wine and walnuts were wine and walnuts then; and no one was in a hurry to smoke at such a board. Today the like can be found only in a few fortunate houses, and in the auguster messes and wardrooms.

BACCHANALIAN DESIGNS

Back then, to damask, or something as like damask as may be, that shall cover decently the table which no mats have availed to keep respectable. In these days we have dined so soon as we have swallowed the last morsel of food; and cigarettes can be smoked as well at the bridge-table as at the dining-table and round the loud speaker as round the mahogany. That, no doubt, is one reason why, as a report announces, the use of the tablecloth will become common in the United States. In a country where no one drinks wine or any form of alcohol there can be no reason for having tables over which the company would wish to linger. But it seems a little maladroit in the designers of the new patterns of damask tablecloths to have included in their figure-subjects Bacchanalian revels. To have beneath the eye ivy-crowned Bacchus and old Silenus and all the Naxian rout, and in the glass nothing but iced water—this would indeed be a paradox. It may be, however, that this design has been prepared, and will be accepted by American buyers, in the place of a drunken Helot, as an awful warning. English diners may safely look to their cocktails to put them in sympathetic mood with the merry scene. Others among the classical subjects which are to be woven will require to be carefully considered when the clean linen is given out. The Trojan wars would not be a wise choice for some family parties, nor the stories of Midas for the entertainment of a rich uncle. In time, no doubt, these figure-subjects will be no more looked at than were the familiar leaves and scrolls of old time, except by the children of the house, who will be hardly indeed restrained from picking out the armor of Hector in marmalade and the robe of Helen in black-currant jam. But in adopting the figure-subject the designers are only returning to an ancient practice. The Victoria and Albert Museum has more than one early piece of damask with figures Biblical or heraldic and with portraits. And in utilitarian days the Elgin Marbles need not be held too sacred to lend their aid in saving a world of futile labor upon tables which will not reward it, and would be but scurvily honored if they did.

FIFTY YEARS AGO TODAY

(From The Daily British Colonist, October 12, 1877)

St. Joseph's Hospital—This admirably conducted institution is a model of cleanliness, cheerfulness and comfort. It is enough to make a well person wish to be ill to walk through its comfortable and cheerful wards and observe the care that is taken of the patients who have sought the pleasant retreat in quest of health. The building is heated with hot air, conducted along the sides of the room through flues, and the temperature of the wards is very agreeable in consequence. Hon Dr. Trimble is the visiting physician.

The Boatraces—Preparations are making for the boatraces between a crew from H.M.S. Shah and a crew from the U.S. steamer Lackawanna. We understand that the cutter's crew of the Lackawanna have challenged a similar crew from each of Her Majesty's vessels now at Esquimalt. Report says that the Lackawannas have borne off the laurels of victory from many a hard contest in the Chinese and Japanese waters with British and American vessels.

For the Mainland—The steamer Enterprise left at 8 a.m. yesterday for the Mainland with the mails, express and the following passengers: Mrs Irvine, Mrs Fraser, Mrs Vernon, Rev Mr Reid and Messrs Ward, J Robson, O'Reilly, J D Suter, F J Barnard, Jas Douglas, O Goodwin, T Pattullo, A B Ritchie.

Fibre Board Plant

HULL, Que., Oct. 11.—Canada will have the largest fibre board plant in the world when construction work is completed of the new quarters of Gatineau Point, near here, of the International Fibre Board, Ltd., Henry J. Wieser, president of the concern, said here today. The new mill will cost approximately $2,000,000. The company is associated with the Canadian International Paper Company.

Benevolent Visitor—"Do any of your friends ever come to see you here?"

Convict 131313—"No, mam; they're all here with me."

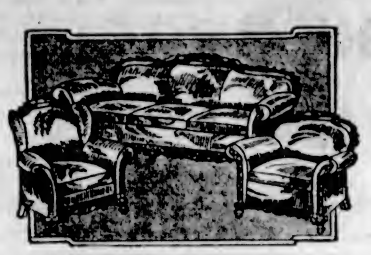

Bring Upholstery Problems to Weiler's

You will find Weiler's very much abreast of the times in all matters pertaining to upholstery and interior decoration. You will find that work which carries the Weiler guarantee of satisfaction is strictly reasonable in price.

WEILER'S
Complete House Furnishers
Government Street Established 1862

I-ON-A-CO
All Over Two Nations
AUTHORIZED I-ON-A-CO CLINIC

Get a Home Demonstration of This Health Belt's Power to Make You Well

Many people have said they would like to try the I-on-a-co Magnetic Belt in the privacy of their own home. To those who desire such a demonstration we will be glad to have the belt sent to them so that they can form their own opinion of its curative powers.

If you are suffering from some disorder—no matter how long standing—please accept this offer. Follow directions—take one or two treatments daily. We are perfectly willing to allow you to judge what I-on-a-co can do for those who suffer.

Under Our New Selling Arrangement You Can Buy the Belt on an Easy Payment Plan

I-ON-A-CO Offices
1113 Government Street
Office Hours: 9 a.m. to 6 p.m. Week Days Only
Telephone 2362 H. A. Goward, Sales Manager

Wilshire's I-ON-A-CO

TORRENTIAL RAINS
HIGH WINDS
SEVERE FROSTS
Will not affect your roofs if covered with
Red Cedar Shingles
And your outside walls with
Fir Siding
Of which we manufacture
SEVERAL VARIETIES
See Us Before Commencing Building Operations.
Always Speedy
C. P. S. Lumber, Shingles and Lath
PHONE 7060

To Duncan Daily
Malahat Freight Service
Special Rates to Farmers on Livestock and Farm Produce
566 Yates Street Phones 560-7246
Duncan Phone 102

ESTABLISHED 1885

"K" BROGUES

THE UNIVERSAL GOLF SHOE

It is Not a "K" unless Marked Inside and On the Sole.

LADIES—Per pair.....$9 and $10
MEN'S—Per Pair.....$10 and $12

Maynard's Shoe Store

649 Yates Street Phone 1232

WHERE MOST PEOPLE TRADE

B.C. FUNERAL COMPANY
HAYWARD'S LIMITED
734 BROUGHTON ST
TELEPHONE 2235
EST. 1867

DRY FRESH WATER MILLWOOD
$5.00 Cord. Four Cords for $19.00
Phone 3033

Dryland Woodyard

Cor. Government St. and Queens Ave.
Our Millwood Has Never Touched Salt Water.

MASONS

Will Be Interested to Know That a

Survey of Masonry

Will Be Published in

THE CHRISTIAN SCIENCE MONITOR

From October 17 to November 28, 1927. Cost, $1.00. Order Can Be Left at 612 Sayward Bldg. Phone No. 3136

Order Your Winter Fuel NOW

Take advantage of the dry weather and speedy delivery to get your bins filled.

Nanaimo-Wellington

IS the Best Island Coal

Victoria Fuel Co., Ltd.

1203 Broad St. Phone 1377

KNIGHTS OF PYTHIAS ATTENTION.

FUNERAL NOTICE

Funeral of Past Chancellor D. T. Barnhart will take place on Thursday next, 13th inst., at 2 p.m., from Sands Funeral Parlors, Quadra Street, thence to Ross Bay Cemetery. Members of Far West-Victoria Lodge, No. 1, are requested to attend. Visiting brothers invited.

J. M. UTTERIDGE, C.C.
A. G. H. HARDING, K.R.S.

Members of Victoria Columbia Lodge No. 1, A. F. & A.M., B.C.R., are requested to meet at the Masonic Temple, Fisgard Street, on Wednesday, October 12, at 2 P.M. sharp, to attend the funeral of the late Brother James Newby, of Connaught Lodge, No. 69, Viking, Alberta. Members of other local lodges and sojourning brethren in good standing are invited to attend.

By order of the Wor. Master,
J. R. SAUNDERS,
Secretary.

A fossilized bone, twenty feet long, has been turned over to professors of lethyology at Aberdeen, Scotland, by members of the crew of a trawler, who desire to know to what class of fish it once belonged.

Missing in Yukon

DAWSON, Y.T., Oct. 11.—Missing since October 5, three Yukon residents are believed drowned. They are Dr. J. O. Lachapelle, Dawson, physician, and former member of the Yukon Council; Mrs. Bessie Ray, Keno City, and John Timson, wood chopper. The three left the mouth of Stewart River, seventy-seven miles above Dawson, en route to Dawson, on October 5. A search is being made for them.

The South Australian wine yield this year is 16,000,000 gallons, an increase of 3,000,000 gallons over the last vintage, with record wine stocks of 14,000,000 gallons.

JACK THOMAS IS ACQUITTED

Eighteen-Year-Old Youth Found Not Guilty in Assize Court Trial on Charge of Stealing a Motor Car

TWO WOMEN ARE JURY MEMBERS

Jack Thomas, eighteen-year-old youth, charged with the theft on October 16, 1926, of an automobile, the property of Mr. John A. Rithet, was acquitted by a jury in the Assize Court here yesterday.

Mr. William C. Moresby, counsel of Thomas, and Mr. Henry C. Hall, K.C., Crown Prosecutor, addressed the jury in turn at the afternoon session of the court, and these arguments were immediately followed by Mr. Justice Murphy's charge to the jury. The jurymen retired at 5:40 p.m. and returned with their finding fifteen minutes later.

Mr. David R. Sheret, foreman of the jury, announced the verdict of the jurors, who were as follows: George Henry Georgeson, Stanley Murray Martin, Margaret Fraser, William Francis Drinkle, Frederick Charles Cox, George Stanley Eden, Frederick Quarmby, William Laurison, Henry Kenyon, Stanley E. Lawson and Lucy Fellows Ireland.

WOMEN SERVE ON JURY

For the first time in a criminal trial in Victoria, women were sworn in as members of the petit jury yesterday in the Rex vs. Thomas trial. Two women served as jurors in this case.

When the Thomas case came before His Lordship, after a true bill indicting him for the theft of an automobile had been returned by the Grand Jury, Jack Thomas entered a plea of not guilty through counsel.

Marcus Phipps, Victoria detective, was the first Crown witness, when the Thomas trial opened at 2:15 p.m. Witness told of having gone on a search for a Nash touring car, B. C. licence No. 661, owned by John A. Rithet, on the night of October 16, 1926, in response to a communication received at police headquarters. He was accompanied by Detective William Stark. They chased an automobile along Quadra Street, in which a young man was driving, and eventually, after a long race, found the car deserted in Beacon Hill Park, and backed into a tree, slightly damaged.

Witness stated that Detective Stark and himself were traveling in their car at about thirty-five miles an hour, and were unable to overtake the other car, so rapidly was it going. Upon arriving at Beacon Hill, they looked about the bushes, but found no one there. He fired two pistol shots in hope of halting the person who had driven the stolen automobile.

Cross-examined by Mr. Moresby, defence counsel, Phipps said that he first interviewed Rowland Hibberd when he received information connecting him with the stolen car incident.

"Did you connect Hibberd as an accomplice?" Mr. Moresby inquired.

"No, not at the time," witness replied, "but afterwards we found out that he was."

Mr. Moresby: "Was there any threats or inducements made to Hibberd?"

"No," responded Phipps, who said that Hibberd asked him what would happen if he didn't tell all he knew about the case. Witness testified that he told Hibberd if the latter was connected in anyway with it and failed to tell the truth he would also be charged with Thomas.

HAD OTHER INFORMATION

Defence Counsel: "Did you hear up to this time that Thomas had been in Rithet's car?"

"No, but we had heard that he had been in other person's cars," answered Phipps, who added that Thomas, when interrogated, had denied being in Rithet's car.

Mr. Moresby: "Did you say to Hibberd, 'You may as well come clean, for several of your friends have squealed on you'?"

"No, I did not. I had no reason to say that."

"You wouldn't call it third degree methods that you used on him at the police station?"

"No."

"You were just trying to get information from him?"

"Yes."

The second Crown witness was John A. Rithet, who told the Court that he was the owner of a Nash touring car, B.C. licence 661, which was stolen from outside the Union Club here on October 16, 1926. He parked the car at 8:30 p.m., and when he went for it at about 10 o'clock that night it was not there. When he got the car back about 12:30 a.m., the automobile was badly bumped in the back. He had not given permission to anyone to take the car, he testified.

ROWLAND HIBBERD ON STAND

Rowland Hibberd, third witness to take the stand, told of seeing Thomas on the night in question in a strange car on Quadra Street. He said he stopped and asked Thomas where he got the car and the latter had replied that it "was one in which the key was left for me."

Witness said he decided to leave Thomas then. In doing so, he cited the detectives. He then drove past Thomas, calling a warning to him: "For ——sake, the dicks are after you."

Cross-examined by defence counsel, Hibberd admitted that when he was first interviewed by the detectives he told them he didn't know anything about the stolen car at all.

"After you had given evidence implicating him, did you see Thomas?"

"Yes."

"Did you tell Thomas that you were going to deny your story, and that you had only told it because you were afraid of getting into trouble yourself?" asked Mr. Moresby.

"No."

DENIES "KIDDING THE DICKS"

"Did you tell Thomas that you were just kidding the 'dicks' along?"

Hibberd said he had not.

"Did the detectives hold out any threat or inducement to you to get this story?"

"They said one or two things that I didn't feel very comfortable about," witness replied.

"What were they?" defence counsel inquired.

"Well, they said that I was in that car, and that if I shielded Thomas I was liable to be also charged with him. I said that they had me coming and going, and they told me that they knew they had," Hibberd answered.

The last crown witness was Detective William Stark, who corroborated Detective Phipps' evidence of the search for the stolen car, whic hwas found abandoned in Beacon Hill Park.

"A PURE CONCOCTION"

Mr. Moresby told the jury that the case for the defence would be that the story of Hibberd was a pure concoction to shield himself," and that Thomas was not in the stolen car at all.

John Thomas, father of the accused, was the first defence witness called. He testified that his wife, daughter, son and himself were at home all evening on the night of Saturday, October 16, the date of the alleged offence. His son, Jack, and himself were dressing" three chickens for the Sunday dinner, afterwards cutting wood, and then playing the gramophone. He recalled the date because his own birthday was on the following day, Sunday, October 17, he said.

Witness stated that on his birthday, he drove, after luncheon, around Marine Drive, accompanied by his wife, daughter and son, and then proceeded to Sidney and return.

Cross-examined by Crown Counsel, Mr. Hall, Thomas said he could not remember what he did on either Sunday, October 10, or Sunday, October 24, last year. If he had gone driving, his wife in any case accompanied him. He said he did remember October 17 because that was his birthday.

Mrs. Thomas, mother of the accused, corroborated her husband's testimony, and was positive that her son had been home all evening on October 16. She said she had not talked the case over with her husband or son.

The accused, Jack Thomas, took the stand in his own defence.

CLAIMS TESTIMONY UNTRUE

Mr. Moresby said to witness: "You have heard Hibberd's evidence that he saw you in a Nash car on Quadra Street on October 16. What have you to say about that?"

"It is untrue, sir," said Thomas.

Witness said he was at home on that night in question, helping his mother fix three chickens for the Sunday dinner. He told how he fixed the date in his mind.

"Do you know why Hibberd has connected you with the theft of Rithet's automobile?"

Thomas: "No, unless it is to shield himself. He seems to know an awful lot about it."

Cross-examined by Crown Counsel Mr. Hall, the accused admitted that he had hired cars on a number of Saturday nights and had gone to dances. He said he had also been at home a number of Saturday evenings. He did not recall what he had been doing on the Saturdays just prior to or after the date of the alleged offence. He stated that he had not talked over the case with his father or mother before coming to court, nor did he know what evidence they were going to give.

Head of Colonization And Agriculture

MR. E. H. GURTON

Assistant to the Western Manager of Colonization and Agriculture, Canadian National Railways, Winnipeg, who has been promoted assistant to the director of the department, with headquarters in Montreal.

Obituary

WOLF—Word has been received here of the death in Portland, Ore., on October 4, of Mrs. M. Wolf, at the home of her daughter, Mrs. F. Jackson. The late Mrs. Walf had many friends here, and will be best remembered as the grandmother of Mildred Page.

KNOWLES—The remains of the late Robert Knowles are reposing at Hayward's B.C. Funeral Chapel, from where the funeral will take place this afternoon, at 3:15 o'clock, Rev. A. deB. L. Nunns will conduct the service. Interment will be made at Royal Oak Burial Park.

FUGGLE—The remains of the late Mrs. Jane Lydia Fuggle are reposing at Hayward's B.C. Funeral Chapel, from where the funeral will take place this afternoon, at 2 o'clock, Ven. Archdeacon Sweet officiating. Interment will be made at Ross Bay Cemetery.

BARNHART—Mr. T. D. Barnhart, late manager of the Metropolis Hotel, died yesterday morning at the home of Mr. John Grant, 830 Princess Avenue. Born in Germantown, Ohio, sixty-two years ago, Mr. Barnhart had been a resident of this city for the past thirty-one years. He is survived by his widow; one son, John E. Barnhart, and one daughter, Mrs. W. L. Dawson, of San Francisco; one daughter, Mrs. Victoria Gilleran, of Seattle; five brothers and one sister in Ohio. He was a member of the Benevolent and Protective Order of Elks and of Far West Victoria Lodge, No. 1, Knights of Pythias, under whose auspices the funeral will take place on Thursday afternoon, at 2 o'clock, from the Sands Funeral Chapel. The remains will be laid to rest at Ross Bay Cemetery.

The Rhyming Optimist

By Aline Michaelis

ENCHANTMENT

Enchantment used to mean a magic wand, a princess sleeping in a woodland bower, a deathless swan upon a waveless pond, a rosebud never reaching fullest flower. Time was when earth and all its stores were new, enchantment meant a host of lovely things; a magic carpet soaring through the blue, a bird endowed with never-weary wings. But now, with age, such magic has grown pale and all its wonders leave the vision cold, for earth's rare beauties seem an oft-told tale when eyes have seen so many years unfold. Enchantment, now, is but a word, a smile that leads the thoughts to long-past days to rove, and wakes in weary hearts, a little while, the wonder of life's Springtime—joy and love.

MANY BAD CHEQUE OPERATORS WOMEN

NEW YORK, Oct. 10.—Bogus cheque passers are flourishing in this country as never before, and thirty per cent of the professional operators are women, according to A. W. Gallagher, of the National Surety Company. One woman in New York obtained $300,000 on worthless cheques in two years, he said.

Increase in this form of crime was laid to laxity of courts and of business men, bootleg liquor, and deflation of salaries since the war. Because of the increase, fraud insurance has been boosted forty per cent in New York in the past six months.

SCOTLAND GAVE BEST TO CANADA

SPLENDID TRADITIONS AND IDEALS HAVE BECOME PART OF CANADIAN PEOPLE

Mr. John Hosie Gives Outstanding Address to Burns Club on "Scot in Canada"

"The main characteristic of the Scots character may justly be said to be a proud and sympathetic spirit of independence," said Mr. John Hosie, president of the Burns Club, in the course of his address on "The Scot in Canada," given last evening before the club at a meeting held in the Chamber of Commerce.

Mr. Hosie traced the influence of the Scottish people in the land of their adoption from the earliest days, alluding to the important works of Rattray and Dr. George Bryce, who have written histories of the Scottish people in Canada. He laid particular stress upon the success made by these people as a colonizing race. He said in part: "All successful colonies are built by individual effort and enterprise, and the original settlers from Scotland were peculiarly well fitted for the hard struggle that lay before them in the colonization of the Dominion. They had the spirit of sympathetic help, and the result has been to give the Scot an amazing predominance in the life of Canada over the other racial elements inhabiting it.

"A just estimate of the various trends and developments of the civilization of Canada can best be arrived at in relation to the Scottish inheritance, to which Canada owes so much. In the estimate now ventured on, it should be understood that when the word Canadian is used, the particular reference is to the Scottish-Canadian type, which has set the pace in the social and national organization of Canada."

CHARACTERISTICS OF RACE

He went on to speak of some of the characteristics of the race, adding: "There is no doubt whatever that the original Scots settlers did much for Canada; one can hardly estimate their contribution to the life and upbringing of the great Dominion. To her making they brought imagination, sentiment and sympathy, and even today in every part of Canada this kindly Scottish type is to be met with and admired."

The Canadian educational system had borrowed much of its foundation from Scotland, the speaker declared, "as coping-stones to the educational edifice, great universities, such as McGill (which was founded by a Scotsman) have been established, and these have more in common with Edinburgh and St. Andrew's than with either Oxford or Cambridge."

With regard to literature Scotland's sons had left their mark. "If Scotland had done nothing for Canada except to give her the songs of Robert Burns and other Scots poets, her contribution to Canadian civilization would be of infinite worth."

In the realm of exploration some of the greatest of names revered in Canada were Scottish. "If we let our minds go," stated Mr. Hosie, "so as to grasp a comprehensive view of Scottish history and the Scottish race, we shall realize that the recent past, in what we might call the Golden Age of the Scottish people, they were a force in the world because of two things, namely, their religion and their determination to be freemen and rule themselves. These might well form a precious leaven in a commercialized universe, and to no community should this contribution prove more valuable than to the young Dominion of Canada, dazzled as it is today with material triumphs and physical achievements. Even as it is, the salt has given forth some of its savor, and were Scotland submerged beneath the Atlantic breakers tomorrow, there would still be an enduring monument erected to her name in the rising civilization of Canada."

Mr. Hosie brought his inspiring address to a close with the words of the remarkable tribute paid by Hon. Stanley Baldwin while on his recent visit to Canada: "I shrink from reflecting what the fate of Canada would have been had the original settlers laid the foundation of their Dominion upon the Socialist doctrine of nationalization instead of relying on—relying on what?—instead of relying on the Scottish qualities which have brought her such prosperity."

GREAT NAME HER HANDICAP

Although she has written verse, Margaret Tennyson, great-niece of the late poet laureate of England, hesitates to publish it because of the high standard which the family name has set. She is twenty-two, and is engaged in gardening work in Wales.

With the Added Charm of Exceedingly Smart Style—

Jersey Cloth Dresses

The new Autumn display of Jersey Cloth Dresses reveals styles and colors smart enough for every occasion, yet the dominant feature of practicability has not suffered in the least. By all means see this new selection of one and two-piece styles. Priced at

$10.75 and $14.75

728-730 Yates St. Scurrah's LIMITED Phone 3983

A Furnace in Your Home Today for $100

Ask Us for Particulars

ALBION STOVE WORKS

2101 Government Street (Cor. Pembroke) Phone 91

FIRE SALE

Victoria's Greatest Bargain Thrill

THE OUTLET STORE

1110 GOVERNMENT ST., NEAR VIEW ST. NEXT DOOR TO ROYAL BANK

Boots
Shoes, Hats
Clothing, Furnishings
Ladies' Goods, Etc. Sacrificed

GOODYEAR and Your WALLS

PROBABLY Goodyear products played a part in producing the walls which surround you as you read this. For Goodyear Belts and Hose have been a mighty factor in the gypsum industry—the source of wall plaster.

Millions of dollars are invested in the mines and mining equipment which produce gypsum at widely scattered points throughout Canada. And there are three *vital* spots in every gypsum plant.

The *air-drill hose* which operates the mining tools.

The *conveyor belts* which carry the rock from process to process.

The *transmission belts* which drive the crushing machinery.

Failure at any one of these points means idle plants, delayed deliveries, higher costs.

No wonder "Goodyear" is usually specified. One producer's plant is equipped with 1¼ miles of Goodyear Conveyor Belting, ranging in width from 20 to 36 inches and costing upwards of $25,000. Another has just purchased a 54" Goodyear conveyor over 500 feet long.

Thus in the gypsum industry, as in so many others, Goodyear dominates.

Whatever your belt need, ask the nearest Goodyear Industrial Goods Dealer or Goodyear Branch, to send a man. The Goodyear Tire & Rubber Co. of Canada, Limited, Halifax, St. John, Quebec, Montreal, Ottawa, Toronto, Hamilton, London, Fort William, Winnipeg, Saskatoon, Regina, Calgary, Edmonton and Vancouver.

Goodyear means Good Wear

GOODYEAR
MADE IN CANADA
BELTS HOSE PACKING VALVES

Avoid Imitations

ASK for Horlick's The ORIGINAL Malted Milk

Safe Milk and Food For Infants, Invalids, All Ages

Restful Sleep

Upon retiring; drink a hot cupful of "Horlick's," and note its quieting effect upon the tired brain and nerves. It brings sound, refreshing sleep, from which one awakens rested and invigorated. Free sample sent upon receipt of four cents to pay postage. Dept. K. Horlick's, 2115 Pius IX Ave., Montreal.

When buying Underwear

What are you entitled to expect? Honest materials and workmanship? Comfortable fit? Wearing qualities? You know these are all assured in Turnbull's Knitted Underwear, so why not ask for "Turnbull's" with nearly seventy years' good reputation. Buy "Turnbull's" and get real value. At all the better dealers.

Made in Canada by
THE C. TURNBULL CO. OF GALT, LTD.

Makers of the famous underwear.

It pays to ask for

Turnbull's
GALT
KNITTED UNDERWEAR

BROWN TEAPOTS

Good Quality Special at | 3 Cup 20¢ | 4 Cup 25¢ | 6 Cup Size 35¢

Empress Golden Plum Jam, 4-lb. tins 48¢
Robin Hood Rapid Oats, with china, reg. 45c for 36¢
Jell-O, all flavors, 4 for 28¢
Horseshoe Salmon, ½-lb. tins, 21¢
Grape-Nuts, 2 pkts. 29¢
Large Del Monte Prunes, 30-40 size, 2 lbs. 29¢
White Swan Washing Powder, large pkts. 23c
Royal Crown Soap, 6-bar cartons 21c

PROVISION COUNTER SPECIAL

Finest Alberta Butter, lb. 42¢, 3 lbs. $1.23
Cooket, ideal shortening, 2 lbs. for 35¢
Ham Bologna, sliced, lb. 20¢
Home-cooked Corned Beef, lb. 25¢
Home-cooked Beef Loaf, lb. 25¢
Home-cooked Veal Loaf, lb. 27¢
Local Cured Kippers and Bloaters, 2 lbs. 25c
Fresh Local Halibut, per lb. 25c

H. O. KIRKHAM & CO., LIMITED
Grocery Phones 178-179 — 612 Fort Street — Butcher & Provisions 5521-5520
Delivery Dept. 5522 — Fruits 5523 — Fish Dept. 5521

Men's Shoes

A limited quantity of the famous "Kik-a-wah" light work boots, in a tan waterproof leather. All sizes 6-10½. Get these today at

$2.99

A smooth finished Calfskin Boot with full width, in tan; rubber heels; all sizes and half sizes. One day only

$3.99

A fine Gunmetal Calf Oxford line, made in one of America's foremost factories. All sizes, 6, 6½, 7, 7½, 10 and 10½. Regular $8.50

$2.99

1,001 Other Stupendous Bargains for Boys and Girls, Ladies and Children, From 11c a Pair Up.

STEWART
Selling the McALLISTER Stock
1321 Douglas Street

NONE BETTER

For many years we have been manufacturing School Books and these have become widely known and very popular. They bear the familiar

KEYSTONE BRAND

Label and Scholars like them for the splendid service they render. No Need to Buy Imported Books

SMITH, DAVIDSON & WRIGHT, LIMITED
Manufacturers and Wholesale Paper Dealers
VANCOUVER — VICTORIA

Columbia

Just Received
Factory Shipment
Two Black Crows
The Funniest Record Ever Made.
Order Your Copy Today.
Davis & King, Limited
719 Fort Street

Floods in Bulgaria

VIENNA, Oct. 11.—Dispatches from Sofia, Bulgaria, report that twenty-five lives have been lost in a sudden flood in the Cowland region of Bulgaria and that 143 houses have collapsed. Dispatches from Sofia today reported heavy floods in the Varna district.

Do you want a clear skin?

If your skin is not fresh, smooth and glowing, or has suffered from an unwise use of cosmetics, here is an easy, inexpensive way to clear it: Spread on a little Resinol Ointment, letting it remain for ten minutes. Then wash off with

Resinol Soap

and hot water. Finish with a dash of cold water to close the pores. Do this regularly, once a day, and see if it does not quickly soothe and cleanse the pores, lessen the tendency to pimples, and leave the complexion clear, fresh and velvety. Resinol Soap and Resinol Ointment are sold by all druggists.

Bradshaw Is President of Triangle Club

Roy Bradshaw was elected president of the Triangle Club at the organization meeting held in the Y.M.C.A. last night. An extensive programme for the Winter season was drawn up which will include supper meetings on Tuesday of every week. On the first and third Tuesdays the speaker will be one of the club members, and on the second and fourth Tuesdays outside speakers will be secured. The natural resources of British Columbia will be dealt with by speakers from outside the club, while the club members will speak on their different vocations.

Other officers elected at last night's meeting were as follows: Vice-president, Tom Whiteley; secretary-treasurer, Dunc McPherson. Additional members of the executive, Colin Curtis and Billy Mawle.

An orchestra will broadcast a programme over CFCT tonight, using the regular concert period.

ANNOUNCEMENTS

Famous Countryside Teas and Saturday Night Dances now being enjoyed at Hamsterley Lakeside, through installation of large Albion furnace. Halloween Dance Saturday, October 29. Augmented orchestra. Imported novelties. Fire balloons. Come to Hamsterley Lakeside, Sidney highway—where I wish I were when I'm not.

Tonight, 8 o'clock, at Chamber of Commerce, British Empire, first lantern lecture, "The Seed That Grew Into an Empire," by Fred. T. Foort, Indian Army Retired. Admission and seats free. Collection. All welcome.

Sheen—A polish which removes that fog from your woodwork and brings out its true beauty. At your dealer, or phone 504.

Centennial Church Rummage Sale Saturday, October 15, 9 a.m., 1314 Broad Street, between Johnson and Yates.

Children's English Combinations, knee length. The style you want. $1.39 up. The Beehive.

Rummage Sale for B.P.C.A., 1430 Government Street, near Pandora, Saturday next at 10 a.m.

Picture Frames made to order. A. E. Taylor & Co., 718 Yates.

Dr. Hugh Clarke, Dentist, Central Bldg. Phone 1588 for appointment.

Indian Curry served Wednesdays at Tea Kettle Tea Rooms.

City & District

Y's Men's Club—The Y's Men's Club will hold its supper meetings on Thursdays in the future at 6:30 p.m. in the Y.M.C.A.

Rummage Sale—Friends willing to assist with or contribute to the S.P.C.A. rummage sale which is to be held at 1430 Government Street on Saturday, October 15, are asked to communicate with Mrs. Bass, phone 2794, or Mrs. Crane, phone 5073L.

Both Pipe Bands Engaged—Spectators of the Canadian Scottish Battalion parade last evening had an opportunity to see both uits of the senior and junior pipe bands on parade, a favorable impression being given on the regimental march.

Malahat Highway—Many dangerous curves on the Malahat have been straightened out, motorists who have traveled over the highway since its reopening have noticed. While motors must proceed slowly at two points where most work has been done, the big improvements effected already are easily apparent.

To Address School—Mr. Allan Pollock, who is spending a few days in the city while on a health trip through Canada, will speak at the B. C. Dramatic School this evening at 8:30 o'clock, on "The Stage as a Profession." Associate members and friends are invited. Mr. Pollock has been starring in "The Bill of Divorcement."

Women's Institute Tea—Members and friends of the Victoria Women's Institute are reminded of the silver tea and sale of work to be held at the home of Mrs. Brown, corner of Blanshard Street and King's Road, on Friday, October 14, at 3 p.m. A programme has been prepared, and there will be stalls, as follows: Home-cooking and candy, miscellaneous, white elephant. Any member wishing to enter exhibits in the arts and crafts exhibition is asked to telephone either the president (5533R) or the secretary (4606R).

Under the Clock

City Hall Activities in Brief

SUPERANNUATION

A meeting of the outside staff of the City Hall will be held at 8 o'clock tonight in the Council Chamber to discuss the Council's scheme of superannuation. Copies of the scheme have been sent each employee of the outside staff so that the meeting should not be long in coming to a decision. Should the meeting decide in favor of the Council scheme, the firemen will be the only ones who will be demanding provincial administration of the fund.

RESIGNATION ISSUE

The declaration of Alderman Woodward at the Monday night meeting of the City Council that "I resign from the chairmanship" of the water committee, because he took a motion to defer the Sooke Lake timber survey question as lack of confidence in the committee, will not be recorded in the minutes of that meeting. An explanation of this was made by City Clerk F. M. Hunter yesterday. He said that the committees were appointed by the Mayor, so that any resignation of this character would have to be presented to the Mayor. Had the committee been appointed by the Council then the resignation would have had to be recorded in the minute book. City aldermen are still anxious that Alderman Woodward should reconsider his decision.

ZONING COMMITTEE

A tour of the city was made yesterday by members of the zoning committee of the City Council, of which Alderman Cuthbert Holmes is chairman. A study of the various districts which have been designated on a special zoning map was made. Greater freedom and the protection of adequate light and air will result as new buildings replace old.

LIBERALS SELECT YEARLY OFFICERS

Mr. A. T. Weight Again Elected President of Esquimalt Body—Mr. T. Brigden Vice-President

Mr. A. T. Weight was unanimously elected president of the Esquimalt Liberal Association at the annual meeting held yesterday at the Liberal rooms. Mr. Weight is now serving his third term as president.

Mr. T. Bridgen was elected vice-president and Mr. J. Mesher, secretary-treasurer for the fourth consecutive year. The executive committee will be composed of Mesdames Pilgrim, Reed, Nichol, Petrie and Pauline, with Messrs. C. F. Haithwaite, R. Nunn, W. Hogson and J. Naylor. The district executive will be composed of Mesdames Reed, Petrie, Mesher and Messrs. A. T. Weight, Mesher, N. Fraser, T. Brigden and J. Naylor. Mrs. Reed was chosen as convener of the social committee, while Mrs. Pilgrim was appointed chairman of the attendance and topic committee.

The secretary-treasurer's report and financial statement met with favor, financial matters proving quite satisfactory. The gathering was addressed by Mr. C. H. O'Halloran and Mr. D. Ramsay.

Village Fire-Swept

HULL, Que., Oct. 11.—Fanned by a strong east wind, fire this afternoon swept through the northern part of the village of Paugan Falls, on the Gatineau River, forty miles north of here, destroying eight houses and a large garage, causing damage estimated at about $40,000 or $50,000.

COLDS IN THE HEAD INFLUENZA LA GRIPPE
Relieved in a night by
GRIP-FIX
IN CAPSULE FORM
Formula—Aspirin, Phenacetine, Quinine, Salol, Caffeine, Cascara and Camphor Monobromate—just what your physician would use.
At all Druggists 35¢ BOX
THE VANCOUVER DRUG CO., LTD., Special Agents.

Promoted in Service Of National Lines

MR. T. P. DEVLIN

Assistant Agricultural Agent at Winnipeg, who has been promoted Divisional Superintendent of Colonization and Agriculture, Canadian National Railways, with headquarters at Saskatoon.

PREMIERS HAVE AMPLE AGENDA

FORTY SUBJECTS ARE ALREADY ON LIST FOR CONFERENCE AT OTTAWA

Conclusions to Be Reached Will Affect Much Legislation in Nine Provinces

OTTAWA, Oct. 11.—The Premiers of the Provinces of Canada will face an imposing agenda of nearly forty items when they meet here on November 3. The conference of the Premiers promises to be the most important of its kind since Confederation. While the conference will have no actual legislative or administrative authority, its conclusions will be far-reaching as they will effect the legislative programmes for the nine Provincial Governments during the next year. The Duncan report recommending increased subsidies to Maritime Provinces is bound to thrust the whole question of provincial subsidies in the foreground.

Western, Eastern and Central Canada will all be interested in the fuel question, and from what can be learned, it is said that the controversial subject of Senate reform is on the agenda.

Federal departments have prepared briefs on matters relating to Dominion and provincial administrative problems, and under this general heading it is understood that the incorporation of companies and agricultural education would be discussed. The plenary sessions of the conference will be presided over by Premier King and will be open to the public, but it is understood that a great deal of the work will be done by sub-committees in private sessions.

Verdict in Donald Case

VANCOUVER, Oct. 11.—G. W. Donald was tonight found guilty of the murder of his wife last June by a jury in the Assize Court here and was sentenced by Mr. Justice W. A. Macdonald to be hanged on January 6. The jury's verdict submitted "a strong recommendation for mercy owing to his temporary insanity." His Lordship, in sentencing Donald to death, said the jury's recommendation for mercy would be forwarded to the Minister of Justice to be dealt with.

Annie Donald, wife of the condemned man, was found in a room on June 13 with her head terribly battered and a hammer lying near a bed. She died on June 28. At the trial today counsel for Donald pleaded for a verdict of "homicide while insane."

Attempted Wife Murder

SASKATOON, Sask., Oct. 11.—Percy A. Smith, local pugilist and sport fan, was committed to stand trial on a charge of attempting to murder his wife on the evening of October 7, when he appeared for preliminary hearing today.

No application has yet been made for bail, and Smith is held by the police. He will be taken to Prince Albert jail, Wednesday evening, providing other arrangements are not made.

After he had been committed for trial and was being taken back to the cell he met his wife in the passage way and the two embraced and kissed. The wife, victim of the shooting, broke down and cried.

Reserves Judgment

Judgment will be given by Magistrate Jay on Thursday in the charge laid by John Day against Walter Skillings for assault on October 6. Mr. Skillings denies the charge.

"CONTINENTAL LIMITED" CANADIAN NATIONAL RAILWAYS.

Leaving Vancouver 9:50 p.m. daily for Edmonton, Saskatoon, Winnipeg, Ottawa and Montreal, carries through all-steel standard and tourist sleeping cars, dining car and drawing room compartment library observation car, equipped with radio.

Passengers for the Old Country will find that this train offers maximum of comfort.

Tickets and reservations arranged, also baggage checked through from Victoria, any destination.

City Ticket Office, 911 Government Street. Telephone 1242.

TRAVELING TO THE OLD COUNTRY?

Canadian National Railways represent all transatlantic steamship lines. Courteous and careful attention to all bookings.

COWICHAN LAKE DIRECT SERVICE

Take Canadian National Railways' motor coach from Point Ellice Depot, 9 a.m. daily, except Sunday.

PARTY LEADER GIVEN SUPPORT

Continued from Page 1

ister during many years of increasing prosperity.

Major Alan Lyons and Mr. Reginald Hayward, members of the Provincial House for Victoria, both addressed the meeting.

Referring to the Winnipeg convention the former said he hoped that widespread publicity would be given to whatever platform was finally drawn up by the Conservatives, so that the people of Canada would labor under no misapprehensions and the party itself would cease "fighting elections and almost winning them."

If raw materials were manufactured into the finished article in Canada, instead of being exported in the raw state for manufacture in foreign countries, 1,500,000 more people, it was estimated, would be given employment in the Dominion. If Conservative policies were put into effect, there would be fast increasing prosperity in Canada within a very short time.

TURNS TO NELSON

Turning to the Nelson by-election campaign, Major Lyons remarked that Attorney-General Manson was already indulging in personalities—something he seemed to do much more capably than anyone else. Hon. Mr. Pattullo, he noticed, had made the same speech he had made so many times before—crammed with confusing statistics, as usual.

When the records were studied it would be found, Major Lyons said, that large blocks of valuable timber, pulpwood and waterpower lands had been given away for sums vastly smaller than the property was worth. He had been informed that the American syndicate interested in the Campbell River development scheme, had suspended the original plan and now wanted a five-year option on the site. If such a lease were granted other capital would be shut off during that period from the opportunity to undertake a development scheme.

Major Lyons acknowledged that Premier MacLean had been instrumental in slightly reducing taxation—but in such a way as to "catch a few votes." He criticized the proposed unearned increment tax, declaring that it would discourage investment in the province. The bill had been brought down in the House at the last moment, with numerous other bills. When its effect had become known it had caused the largest assemblage of business men and financiers the speaker had ever seen in the Parliament Buildings. They had gathered there the very next morning deference to the protests the Government had backed down. They had decided that the tax would be inoperative until March 31, 1928, and had said that in the meantime they would give the proposal further consideration. But they had refused to withdraw the clause altogether.

Sir John Aird had declared that the province needed more population and industries and that it had too much legislation and too much taxation, Major Lyons said, commenting that Premier MacLean was very clever at discovering new methods of taxation.

STABLE GOVERNMENT

When Dr. Tolmie had promised the province stable government, he had promised something very much worth while, because stable government was something British Columbia had not had for some time.

Criticizing the Succession Duties Act, Major Lyons declared that the imposition of the tax immediately after death had a most deleterious effect on estates. Cash was demanded and this often meant that property had to be sold and, perhaps, the whole estate broken up, entailing severe loss.

The tax discouraged wealthy people from coming to the province, and British Columbia needed more people with money. They spent money in the province and the whole community benefited, directly or indirectly. In addition they paid income tax. The Succession Duties Tax netted only $400,000 annually for the province and its abolition would be worth a much larger sum to the people. Nova that British Columbia had abolished the impost, as Florida had done, would be the best sort of advertising the province could get.

If the tax could not be abolished entirely at once, at least Canadian securities comprised in an estate should be exempt. This would encourage investment in Canadian securities.

Mr. Hayward said he sincerely hoped that the spirit of the Kamloops convention would be maintained in Victoria. Among the candidates for office during the election of the evening, he had noticed signs of a healthy rivalry. He did not like to see offices go by acclamation. Rivalry was a good thing and he had noticed that the candidates had avowed their intention of working their hardest for the association, whether elected or not. That was the right spirit, the spirit that would bring success to the party.

MUST ORGANIZE

Mr. Hayward urged the necessity of organization. He pointed out that the Liberals had much money, enough, he said, to pay half Victoria to canvass the other half. The Conservatives, on the other hand, were not so fortunate financially. They had to offset this disadvantage by hard work. People who cheered the candidate on election day were not of much real service unless they could mark a ballot paper, he said, urging that the ward continue its efforts to get people to register.

The speaker advocated the adoption of the Australian Federal system of registration and voting. Under the Australian plan fines were imposed, he said, for failure to register. If a voter moved his residence, he had to give formal notification to the registrar. If he failed to vote in an election, he did not merely have his name struck from the voter's list; he was fined £2.

If the system were adopted here, the true voice of the people would be heard at election time—a really democratic opinion would be expressed in the poll.

Mr. Hayward criticized the Liberal Government for bringing down the most important bills in the last four or five days of the session, declaring that insufficient time was allowed for their proper consideration and that they were eventually "rushed through by brute force." He also criticized the drafting of bills, saying that while a certain number of the laws of the country must be changed to meet changing conditions of life, fifty per cent of the bills taken up at one session had to be amended in the subsequent two or three sessions.

After analyzing the personnal of the House from the standpoint of party affiliation, Mr. Hayward said that a Conservative victory at Nelson would be of great moral force but would not give the party sufficient numerical strength to defeat the Government.

Concluding, he declared that Conservatism was on the upward trend throughout the country. He felt sure, he said, that when an election came, Dr. Tolmie and his stalwarts would carry the party to victory.

Mr. F. C. Elliott, president of the Victoria Conservative Association, gave a brief address on the necessity of securing the registration of people eligible to vote.

Wonderful for Indigestion!

When your stomach feels bad, when Gas, Sourness, Nausea or after-eating pains make you feel miserable—a single dose of pure Bisurated Magnesia will bring you Instant Relief!

For Indigestion, the prompt effectiveness of this special non-laxative BISURATED form of Magnesia is really wonderful. Even the most obstinate cases quickly respond. Pleasant and inexpensive to use. Ask your druggist. (Adv.)

Farmer Missing

NEW WESTMINSTER, B.C., Oct. 11.—Provincial police at New Westminster have been requested to aid in the search for James Charlton, farmer, of Cloverdale, who has been missing since September 16. He came to British Columbia two years ago from England under the Soldiers' Settlement Board, and is married and has one son. He is said to have been despondent.

Charlton is described as five feet four and three-quarter inches tall, with light blue eyes and fair complexion. He has a scar above his right eye and is aged forty-five.

Train Strikes Auto

EDMONTON, Oct. 11.—Mrs. James A. Gardiner was instantly killed Monday night at the 102nd Avenue crossing when the family automobile was demolished by the 7 o'clock C.N.R. passenger train. Her husband, James Gardiner, was badly injured. Their ten-year-old son, Harry, is also in hospital with bruises and slight cuts.

The lower Main River between Frankfort and Mainz is to be deepened at a total cost of about $7,000,000.

a CRASH in PIANO prices that will echo all over British Columbia

Nordheimer and Gerhard Heintzman Pianos No Longer to Be Manufactured

Two of Canada's Oldest Piano Firms Now Absorbed by Ye Olde Firme HEINTZMAN & CO. Existing Stocks to Be Sacrificed. An Unparalleled Opportunity for Those Who Act Quickly

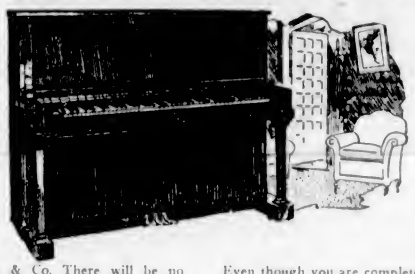

FOR several days we have been urging everyone to grasp the greatest pianoforte opportunity that has presented itself in many years. Now the full story can be told. Both the Nordheimer and Gerhard Heintzman firms have been absorbed by Ye Olde Firme Heintzman & Co. There will be no more of these supremely beautiful pianos available once present stocks are sold. No more will be manufactured.

With the passing of Gerhard Heintzman and Nordheimer two of Canada's most famous pianos disappear. They will be gone from the music stores of the Dominion, but for a great many years to come they will continue to be a prized possession in thousands of music-loving homes.

NEVER before has there been such a "buyer's opportunity." Our stock of these fine quality, sweet-toned pianos must go, as it is our intention in future to sell the only remaining high grade Canadian piano, Ye Olde Firme Heintzman & Co.

Even though you are completely satisfied with your present piano, and do not want to make an exchange on an equitable basis, you can render a very real service to a friend, who is thinking of purchasing a piano, by directing their attention to this announcement. We have two carloads of brand new pianos to dispose of, and in order to do so we have cut prices from $85 to $150. There is a complete selection of the newest designs and we will meet anyone more than half way in the matter of terms.

Buy Today—Save
$85 to $150
On One of These New Pianos

FLETCHER BROS.
(Victoria) Ltd. 1110 Douglas Street

The Remarkable Life Of the Eveready
LAYERBILT
"B" Battery is due to its internal patented construction.
When renewing your RADIO batteries—Use them. WE have them.
HAWKINS & HAYWARD
Electrical Quality and Service Store
1121 Douglas St., Cor. View Phones 643-3627

COAL that is all Coal and Sold on a basis of Quality not Price
The shrewd buyer knows this to be the most economical in the long run
PAINTER & SONS
637 COMMORANT ST. PHONE 536

$45—Tuxedo Suits to Order—$45
"If I make a suit for you and you don't like it, I'll give you back your money."
Suits made to order, and made to fit, for $30.00

Charlie Hope
1434 Government St. Phone 2684

CYSTITIS
And All Urinary Ills
Take Our Herbal Remedies
Book on Skin Diseases, New Treatise on Chronic Diseases by Herbal Remedies. Pamphlets on Loss of Manhood and Diseases of Men; Booklet on Female Ills and advice free by mail. Thirty years' experience. Without criticising or disparaging your local doctors, write us before losing hope. Treatment by mail our specialty.
Ph. Doug. 3394. Consultation Free. Open 2 to 6 and 7 to 8 every weekday, except Wednesday and Saturday.
The English Herbal Dispensary, Ltd.
1339 Davie, Vancouver, B.C.
Canada's Oldest Herbal Institute

WOOD
Good Fir Firewood, 19-Inch Lengths $5.00 Per Cord. 4 Cords for $19.00
Any Lengths, 2 ft., 16 in.
Kindlings, $6.00 Cord
SHAWNIGAN LAKE & MALAHAT DRYLAND WOOD CO.
3002 Douglas Street, Corner Pembroke
Phone 1145—After 6 P.M. 5341X

LAWNS
Repair and Plant Lawns Now. Seed Selected for Different Locations
SAVORY'S
1481 Douglas St. Est. 1907 Phone 1924

Best Reed Chairs
Patented Legs Wrapped Reed and Sea Grass Pieces, Odd or En Suite, at Very Low Prices.

Grass and Reed Chairs, Special from	$3.95
Rattan and Grass Chairs, Special	$6.75
Grass Chairs, Special	$5.95
Sun Parlor Chairs, Special	$10.00

Free Delivery
TEEN JORE CO.
A MOST INTERESTING PLACE TO VISIT
1308 Govt. St. Phone 6790
Next to New England Cafe

Mental, Physical Poise

Dr. A. F. Barton will lecture in the New Thought Temple tonight at 8 o'clock. His subject will be "Mental and Physical Poise."

Highest Quality

PLATES

The most exacting care is taken to insure comfort in the mouth when you have a plate made by us. Only highest quality materials used and withal you save from $15

Dr. Coultas
DENTIST
1309 Douglas Street
(Ground Floor)

Strain's, Ltd.
OPTOMETRISTS
MUSCULAR IMBALANCE causes most eyestrain. The remedying of this, as a result of our examination, has formed an important part of our work for several years past.
1241 Broad St. Phone 5351

Good Plumbing Pays

We Are Experienced, Practical Mechanics

THACKER & HOLT
PLUMBERS
BROAD AT PANDORA PHONE 2022

Logana Wine

Formerly known as Vin Soleil. A port-type wine made from the juice of freshly-picked ripe Loganberries grown in Saanich.

Bottles 50¢
Gallons $2.50

GROWERS' WINE CO., LTD. Victoria, B.C.

In Bottles and Gallon Jars

This advertisement is not published or displayed by the Liquor Control Board or by the Government of British Columbia.

Small Nephew — "Auntie, was Robinson Crusoe an acrobat?"

Aunt — "I don't know. Why, Willie?"

Because it says here that after he had finished his day's work, he sat down on his chest."

Interest grows in the

NYAL CREOPHOS

$300 Prize Contest

Why wait until you are down with a nasty worrying cough, cold or bronchitis! Build up strength, renewed pep, vigor and resistance with Nyal Creophos! It gives astonishing results as a remedy when these are deep seated.

Start building up with Creophos now, while our $300 cash prize contest is at its height! Send in as many rhymes, slogans or jingles as you like about Nyal Creophos along with front of Creophos carton. Build up your chances to win the $100 first prize! Lose no time. Contest closes December 10th. Get full particulars from free contest sheets available at the

NYAL DRUG STORE

"Once a trial—always Nyal" 18

TURKISH WOMEN BALLROOM SHY

Decollete Gowns and Modern Dance Victorious Over Ancient Prejudice

LONDON, Oct. 11.—Konia, the ancient Asiatic town of winding alleys, minarets, mosques and (until recently) dancing dervishes, was to become modern by the Turkish Government's order. And as the first step towards Westernization and complete modernity, the city must hold a ball.

Easy to order but not so easy to obey. The people of Konia not merely did not dance; most of them had never seen a city where ballroom dancing was permitted. And so, as a first step, everything and everyone connected with a ball, from the dressmaker and coiffeur to the music and fancy bread, had to be brought from Constantinople.

But at last the difficulties were overcome. Thanks to a generous response to an appeal for cushions, carpets, flags and almond blossom, an ugly suite of rooms in a primitive hotel was converted into an Oriental garden; the lights were brilliant; the army supplied the band; many of the women made their dresses themselves from designs in the fashion magazines; and friends acted as hair-cutters.

NO SLEEVES

The question of all questions, however, was the question of sleeves. "Sleeves or no sleeves" asked the dancers. The husband of Mme. Nadji Pasha had to decide, and at first he set his teeth firmly against his wife wearing a sleeveless dress. To unveiled hair and low necks he had grown accustomed, but sleeveless or short-sleeved dresses he disliked, and so his final decision of "no sleeves" was something of a triumph for the new woman.

But on the day of the ball, despite this lead, many women had not the courage to show themselves except with high necks, sleeves and turbans. Others dared not separate themselves from their fur coats, and still others refused to dance except with their husbands. How interesting it was to see these women arrive with their prejudices and drop them one by one forever!

But of all the ball arrangements that which was most interesting was the cross-examination by a high government officials of all husbands who came without their wives, says Grace Ellison in a home paper.

"Where is your wife?"

"She is tired," was the answer.

"I saw her with you this afternoon."

The young officer would have been dismissed had not his superior known the real reason—that the wife had no evening dress.

NOTHING TO WEAR?

The reason for the interrogation was that many men were quite willing to attend the ball and leave their wives at home. This selfishness was discouraged.

When my friend and I arrived at the ball the women were all in one room, the harem; and the men in another, the selamlik. They themselves had taken their places, guided by the customs of the past. They spoke in whispers, looked uncomfortable, and waited.

The military band began to play. Chilliness, shyness, self-consciousness all vanished; there was only one desire—to keep back the daylight which was the signal for the ball to finish.

The last time I stayed with my friend the customs of the country denied even her, the Grand Vizier's daughter, the privilege of making the acquaintance of our ambassador.

"Now," she said, "all the terrible restrictions of bygone days have gone. Our great ruler has given us our right to our share in life. Can you wonder that we venerate him?"

Windsor Chief Goes

WINDSOR, Ont., Oct. 11.—Charges that Chief of Police Daniel Thompson, during a recent police chiefs' convention, maintained a bar at police headquarters with a former member of his staff, now serving a jail sentence at Ottawa, acting as bartender, were made at a council meeting last night when the chief's resignation was demanded by the council on a vote of 7 to 5.

New Superintendent of Farm Employment

MR. W. E. WATSON

Divisional Superintendent of Colonization and Agriculture at Saskatoon, who has been promoted Superintendent of Farm Employment, Canadian National Railways, with headquarters in Winnipeg.

RADIO STATIONS REGULAR BUREAUS FOR INFORMATION

CHICAGO, Oct. 11.—It was a palpitant moment. Everything was set for the wedding and bride and groom-to-be were in the dining-room waiting for the Wedding March. The head of the house was waxing a bit indignant. As long as ten days ago he had written the family's favorite radio station and asked that the Wedding March be played on the organ. He gave the day and time to the minute.

But the voice of the announcer was droning on about the hog market ruling steady. The bride's brother was just about to phone the station and say something sharp when "Here Comes the Bride" pealed forth in throaty tones from the loud speaker, and the wedding was on.

People with requests to make, who used to call the newspapers and the telephone operator, have now turned to the radio.

The plea for the rendition of the Wedding March at a certain time on a certain evening was received by Station WHT, of Chicago, and answered to the dot.

Usually requests for service or information come in the fan mail, but the telephone is used, too.

A Chicago station received a long distance call from St. Louis. A fan wanted to know when Chicago would revert to Central Standard Time.

An anxious mother in Iowa asked Station WMAQ, Chicago, to have someone meet her little daughter, please, when she arrived in Chicago and to see that she got on the right train for Detroit, where she was going for a vacation.

The morning mail of another Chicago station contained requests:

From a woman in Nebraska asking if the station would kindly undertake to market her crochet work.

From an Illinois farmer who sought to know the difference between a first and second mortgage.

From a woman in Iowa who would be obliged if the station would recommend a good vacuum cleaner.

From a Chicago woman who respectfully suggested that the station would do her a great favor by sending her a recipe for a good caramel iced cake.

Monoplane Lighter Than Air Planned

GREENSBORO, N.C., Oct. 10.—Proposing the development of a monoplane with wings and fuselage carrying sufficient helium to make the craft lighter than air, Edward Simmington, a cigar maker, believes he may make flying as safe as motoring by eliminating nose dives, tail spins, and other aviation hazards.

Simmington has designed a model of an all-metal plane, with a wing spread of eighty feet and a length of 100 feet. The wings are rounded and fifteen feet in width. Motors and passenger cabin are slung below the fuselage, a feature which the inventor believes will give the craft an equilibrium by which it will right itself when swerved from its balance.

Health and Diet Advice

By DR. FRANK McCOY

FACIAL PARALYSIS

It is usually possible to bring about a cure of most cases of facial paralysis, but these cases never get well without the proper treatment. This is not a disorder where Nature alone can be left to repair the damage.

Facial paralysis may be caused by the rupturing of a blood vessel in the brain, from a subluxation of a vertebra in the spine, or from some sudden mental distress.

The trouble comes on suddenly, and if not cured by suitable treatment during the first few days, it will take weeks or even months to bring about a complete cure. The paralyzed muscles soon degenerate and lose their power to hold the tissues of the face in proper position. The face on the paralyzed side will sag in a distorted manner, and often the lower eyelid will hang down so that the eye cannot be completely closed.

Most patients who develop this trouble have been in a highly nervous state for a long time, and the greatest number of cases seem to be caused by some sudden mental shock, such as hearing bad news, or becoming suddenly angry.

A woman recently came to me the morning after her facial paralysis occurred. Her face resumed its natural shape in less than a week of fasting and physiotherapy treatments.

In this patient's case, she had read in the paper the night before an account of a scandalous escapade of her daughter. During the night one side of her face became paralyzed, and she could not speak a word upon awakening the next morning.

She rushed to my office and I immediately started her on a fast with the proper electrical treatments. Her cure was effected very quickly.

If this same patient had waited several weeks, it would have been necessary to have advised the same treatment, except that electrical treatments would have had to be given for a period of several months in order to bring the flabby muscles back to their normal tone.

No matter what has caused the facial paralysis, first take a short fast, then go to some doctor who is skilled in giving electrical treatments for rebuilding weakened muscles.

If you do this, you can expect a quick or a slow cure, according to how soon you start the proper treatment.

Victoria's Greatest Hardware

STOCK-REDUCING SALE

Sale Begins Thursday Morning

The largest retail stock of Hardware in British Columbia is to be cut almost in half by offering the most sensational bargains ever offered in the City of Victoria. Tomorrow morning this sale will begin and there will be a continuous flood of bargains until the loaded shelves and counters are cleared. It is a cash-saving opportunity to satisfy every Hardware need at prices that cannot be repeated. Read every item below—there's a value extraordinary in every line. Entire stock is drastically reduced with the exception of nails and a few contract lines.

Cash Only
No C.O.D.
No Exchange

For the Handy Man About the House

TOOLS

SAWS

"Northern King" hand saws. An exceptionally high grade 26-inch household saw. Reg. $2.50. Sale Price $1.95

COPING SAWS

Takes the large size pin-head blade. Complete with one blade. Regular $1.00. Sale Price 69c

BOECKH PAINT BRUSHES

2½-inch long bristle paint or varnish brushes. Worth $1.00. Sale Special 39c

PLAIN BRACE

A handy tool and reliable make. Sale Price 95c

STARRETT'S STEEL TAPE

50 feet. A bargain you shouldn't miss at $2.45

AXE SPECIALS

Imported first quality English Axes.
Boys' Size 95c
Full Size $1.69

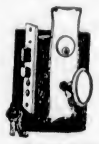

YALE LOCK SETS

Genuine Yale lock sets for inside doors. To clear at $1.00

SCREWDRIVERS

Dependable 10-inch screwdrivers. A real tool—not junk. Reg. 40c vlaue. Sale Price 19c

RATCHET SCREWDRIVERS

A regular $1.10 value. Sale Price 85c

Glass Cutters, 13c

A handy little tool—worth ten times its price when you have a piece of glass to cut.

Paint Your Car

We are clearing our stock of "Effecto" Auto Enamel at less than wholesale prices. This is your chance to paint your car at the lowest possible cost. Colors in stock are green, yellow, blue, cream, maroon, red, brown, grey.

Half-Pints. Standard price 85c to $1.00. Sale Price 49c
Pints. Standard price $1.35 to $1.80. Sale Price 95c
Quarts. Standard price $2.90 to $3.40. Sale Price $2.35

Range Boilers

Thirty-gallon extra heavy quality range boilers. Unbeatable value at $9.95

OLD ENGLISH WAX AND POLISH

Old English Liquid Wax—For floors, linoleum or furniture. Half-pints, regular 70c. Sale Price 59c
Pints. Reg. $1.20. Sale Price 95c
Quarts. Reg. $2.10. Sale Price $1.55
Old English Floor Wax—2-lb. tins. Regular $1.70. Sale Price $1.29

ELECTRIC TOASTERS

One of the best values in toasters we have been able to offer in many months. Special $1.59

Range Values Extraordinary

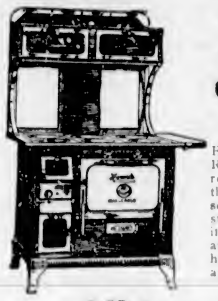

A Genuine Brand New **Monarch** MALLEABLE

Every housewife knows the Monarch Range. For many years it has been regarded as the finest quality range on the market—good for a lifetime of service. With its malleable iron construction and vitrifused enamel lining, it is in a class by itself. These Monarch Ranges to be sacrificed are six-hole size with full size pin waterfront and all black finish.

Reg. Price $130
SALE PRICE $79.50

Albion Range Specials

An Albion Range, made in Victoria, is always dependable in the quality of its construction. This model has full enamel and nickel trim; four-hole polished top, waterfront included. Special

SALE PRICE $59

42-Piece Dinner Set FREE

As a special inducement we offer with every six-hole Albion Range sold during this sale, a regular $9.50 Dinner Set FREE. These dinner sets are in attractive decorations and comprise: 6 cups, 6 saucers, 6 bread and butter plates, 6 dinner plates, 6 soup plates, 6 fruit dishes, salad bowl, oval vegetable dish, platter, sugar and cream. The range is full enamel and nickel trimmed and finished with oven door thermometer. A great bargain at $95

Your Old Range Taken as Part Payment on Any Range Bought During This Sale

BIRD CAGE SPECIAL

White enamel wire bird cages. To clear $1.89

GARDEN HOSE

50 feet best grade cord hose, complete with coupling. Reg. $8.50. End of season special $6.95

23-PIECE TEA SETS

An exceptional value in nicely patterned tea sets. Nice dainty quality. Cups and saucers, plates, sugar and cream and teapot. The set complete. Sale Special, $1.65

Thursday—Sale Opening Special

CORN BROOMS 15c

The first hundred customers to enter our store Thursday Morning will have the chance to buy these brooms at this ridiculously low price. Postively only one to each customer. These brooms would be a bargain at 50c. Thursday, only.....

Notice to Engineers and Machinists

During this sale we will sell our entire stock of STARRETT TOOLS at less than wholesale prices. This means that we will sell at Straight List Prices, which is

10% Cheaper Than Seattle Prices

MACHINISTS' HAMMERS

Ball Pein machinists' hammers, 1¼ and 1½ lbs. Smart's make. Reg. $1.25 and $1.50. Sale Price, 85c and 95c

OIL CANS

Long spout coppered oil cans. Reg. 55c each. Sale Price 29c

COCOA DOOR MATS

Good quality Cocoa Door Mats in medium size. Sale Special 79c

RAZORS

Straight Razors. Finest quality hollow ground. Regular values to $2.50. Sale Price 49c

SAFETY RAZORS

Auto Strop Safety Razors. In case complete with strop and blade. Special 33c
Safety Razors with blade. Special 15c

HAIR CLIPPERS

Trim the bobbed head in the family. Special 95c

A Slaughter Sale of Aluminum

Daisy Tea Kettles—Reg. $1.25. Sale Price 89c
Windsor Kettles—With covers, 6-quart size. Reg. $1.60. Sale Price $1.33
Straight Saucepans—With lid, 6-quart size. Reg. $1.50. Sale Price 98c
Cereal Cookers—Reg. $2.25. Sale Price $1.49
Coffee Percolators—2-quart. Reg. $1.35. Sale Price 98c
Aluminum Pails. 12-quart size. Reg. $1.75. Sale Price $1.29

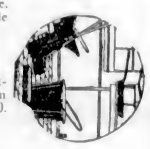

Preserving Kettles, medium size. Reg. $1.50. Sale Price, 98c
Aluminum Dishpans—14-quart size. Extra special value at 98c

All-Copper Wash Boilers

The chance of a lifetime to buy a full size all-copper wash boiler. Worth $4.00, for $2.98

Tinware

Pie Plates—A big special. Two sizes 9c
Graduated Steamers — Two sizes; fit any size pot. Extra heavy quality. 98c and $1.45
Jelly Cake Plates—Clear cut style 11c
Shallow Jelly Cake Tins. Each 5c
Fancy Gem Pans. 6 cups 9c

ENAMEL SINK STRAINERS

Special for 29c

DOUBLE EGG CUPS

A special purchase of these Double Egg Cups to clear at 5c

Remember it's Fire Prevention Week. Clean Chimneys with

TOX Soot Destroyer 3 for 19c

CUPS AND SAUCERS

Good quality, uesful size cups and saucers in the popular white and gold Shamrock decoration. A cup and saucer for 9c

Linemen, Look!!

Klein's Climbers. To clear at $4.95
Linemen's Tool Belts and Climbing Belts. Your choice $3.95

DRAKE HARDWARE CO.

1418 Douglas Street Telephone 1645

Personal Luggage for England

Personal luggage and household goods collected, packed and delivered to any house address in Great Britain at the lowest rates. Next boat leaves here October 17 via Panama Canal. Marine Insurance. Agencies in all parts of the United Kingdom. Complete service. Inquiries solicited.

REMOVERS
SHIPPING
AGENTS
CUSTOMS
BROKERS

DUNCAN STORAGE COMPANY

Warehouses: 516-520 Bastion Square; 522-530 Chancery Lane. Office Phones: 1663, 1664, 1663

MODERNIST SCIENCE SHARPLY CRITICIZED

DES MOINES, Iowa, Oct. 10.—"Modernist science" was sharply criticized by Dr. E. O. Kaserman, head of the Des Moines University biology department, at ceremonies attending the taking over of the school by the Baptist Bible Union as a "fundamentalist college."

The attitude of organized science, he said, is "narrow and intolerant," and he added that biologists have "deserted their legitimate field of natural science and transferred their attention to speculation as to how the first physical life came into being." Modern scientists, he said, "have popularized a conception of life's origins that has no other foundation than in their own minds."

"The theories of evolution," he said, "are like works of fiction, the result of subjective thinking rather than of objective experiment.

"The whole theory of evolution as taught in modern schools has entered the problem of origins, which cannot be solved, for no experimental verification will be possible."

BRIDE SPEAKS ELEVEN LANGUAGES

Mrs. C. Jackson Coleman, a London woman, whose marriage service was recently performed in Esperanto, speaks eleven languages fluently. Mrs. Coleman is a Hungarian by birth. She learned Spanish, her eleventh language, in a few weeks while traveling in street cars.

CELEBRATION IS DUE TO WARTIME PLEDGE

NEW YORK, Oct. 10.—A parish in East Harlan has just concluded a three-day celebration given annually by Mrs. Laura Garibaldi in fulfillment of a pledge made ten years ago to Sainte Marie.

She made the pledge on Sainte Marie's Day in 1917, when this country was at war, that she would keep the day a holiday for herself, her family and the entire parish, for the rest of her life if her son, Frank, returned home uninjured. The war ended just as Frank was about to leave for France.

Every year since the mother has kept her pledge. This year an Italian brass band paraded through East Harlem, playing the airs of Italy and the United States, and Mrs. Garibaldi, her husband and Frank, now thirty-five years old, and her other four sons and daughter, played hosts to the neighborhood. The cost of the party was $1,500.

Society and Women's Affairs

Hon. W. C. Nichol Entertains at Dinner Party

Hon. Walter C. Nichol was host at a dinner party on Monday evening in his home on Rockland Avenue, when his guests were Mrs. E. Crow Baker, Admiral Sir Charles Kingswell, Mr. and Mrs. D. J. Angus, Mr. and Mrs. F. E. Winslow, Mr. and Mrs. Herbert Wilson, Mr. and Mrs. H. A. Ross, Mrs. Wade, Miss Nichol and Miss Jean Ross. Bridge and mah jong were played later.

• • •

Children's Party Held

Mr. and Mrs. W. Maycock, 3720 Douglas Street, Saanich, entertained on Friday in honor of their eldest son Ronald's thirteenth birthday. The table was arranged with gold and mauve daisies, including a two-tier birthday cake, which occupied the centre. Sixteen guests sat down to supper. Games and dancing took place during the evening. Piano selections were played by Miss Elsie Maycock and Mrs. J. Ridley. Those present were: Mr. Ronald, Gordon and Roy Maycock, Owen and Jim Ridley, Roland and Wallace Smith, and Mr. Cyril Smith, and the Misses Elsie and Doris Maycock, Mary Turkington, Theresa Smith, Laura and Marion Woodward and Gwen Thornett. The hostess was assisted at the table by Mrs. J. Ridley and Mrs. J. Maynard, Jr.

• • •

At Art Gallery

Among those recently visiting the Art Gallery at the Crystal Garden were Mrs. R. E. Watkins, of Portland, Ore.; Mr. J. R. Mills, Trail, B.C.; Dr. and Mrs. Watson Savage, New York; H. Wakeford Cox, Shanghai; Mrs. J. H. Byrne, Smithers, B.C.; Mrs. W. W. Irwin, Moose Jaw; Mr. and Mrs. James, San Diego; Dr. and Mrs. Worthington, Alberta; Mrs. Clarence Smith, Aylesbury, Sask.; Miss Betty Smith, Craik, Sask., and others.

for Heat NANAIMO WELLINGTON COAL
J. KINGHAM & CO. LIMITED
Office: Broad St. Phone 1021 PEMBERTON BLOCK
Dependable Service for 100 Years to the Same

Blankets
Before Blankets are impressed into service again, let us launder more warmth and sweetness into them. Just phone.
NEW METHOD LAUNDRY Phone 8080

Anniversary Furniture Sale
Reduction on all Five Floors Throughout This Month
Standard Furniture Co.
719 Yates Street

Bridge Party Given

Mrs. A. Stuart Robertson entertained with five tables of bridge and additional guests at the tea hour yesterday afternoon in honor of her daughters, Mrs. Arnold Hitch, of Shanghai, and Mrs. Cyril Vibert, of Burlingame, California. The tea table was prettily arranged with yellow chrysanthemums and was presided over by Mrs. James Gray and Mrs. Kenneth Raymur.

• • •

Birthday Party

A delightful birthday party was held at the Community Hall Saturday, Mrs. H. T. Cadwallader giving a supper and dance in honor of her daughter Robertina's nineteenth birthday. Miss Robertina was the recipient of good wishes and many beautiful presents from her friends, including a beautiful bouquet of white roses.

• • •

Leave for Mayne Island

The Earl and Countess of Cassillis, who have been guests of the Lieutenant-Governor and Miss Mackenzie at Government House, left yesterday morning for Mayne Island to visit Colonel and Lady Constance Fawkes.

• • •

On Thetis Island

Mr. Jack Nixon, accompanied by Mr. Roger Prentice, of Vancouver, is spending a few days on Thetis Island. They visited Mr. and Mrs. J. O. Walcot, at Maple Bay, en route.

• • •

Leaves for Vancouver

Mrs. Wesley Davison was a passenger yesterday afternoon to Vancouver, where she will visit her son-in-law and daughter, Mr. and Mrs. Jerome Eberts, for a few days.

• • •

Returns From South

Mrs. H. Clark, of Head Street, Esquimalt, has returned to the city after spending a vacation in San Francisco.

• • •

Visiting at Sooke

Mr. G. W. D. Aimers, of "Inchkeith," East Sooke, has as his guest for a few days, Mr. Cecil Noble, of Victoria.

• • •

Returns From Caulfield

Mrs. H. E. Macdonell has returned to her home on Stadacona Avenue after a visit with Mrs. Rex Macdonald, at Caulfield.

Courtenay News Items

Rev. A. W. Corker is leaving for Alert Bay, where he will take over the duties of Rev. A. F. Comley, who is indisposed.

• • •

Mr. A. C. Forrest, of Vancouver, was a visitor in town on Monday.

• • •

Mr. G. W. Edwards has returned to town from Campbell River, where he has been completing building contracts.

• • •

Mrs. H. Bramley has returned from an extended trip to Edmonton and other points.

Chemainus Personals

Mrs. Barnard has returned to Victoria after visiting Dr. and Mrs. Rogers for several days.

• • •

Miss Oulda Beecham, of Victoria, spent the week-end with her parents, Mr. and Mrs. F. Beecham.

• • •

Mr. and Mrs. William McCarrison, of Duncan, were recent guests of Mrs. Bruce Irving.

Have your eyes examined at
Norman G. Gull Ltd.
1108 DOUGLAS ST.
PHONE 7099

Salt Spring Personals

Mr. Ted Borradaile has returned from the Prairies and is with his parents, Mr. and Mrs. George Borradaile, of Ganges.

• • •

Mrs. Blackburn and Mr. Peter Blackburn, after an extended visit to the Old Country, returned to Salt Spring Island last week and have taken up residence in their Summer cottage at Duck Bay, Vesuvius.

• • •

Mrs. Douglas Layton, who spent a short time on the Island last week as the guest of her aunt, Mrs. Fred Crofton, has left for a tendays' visit to Spokane, after which she will be a guest at Harbour House for some of the Winter months.

• • •

Mr. C. F. Roberts has returned to his home at Ganges after two months' harvesting. Mrs. C. F. Roberts returned from Mayne Island, where she and her daughter have been visiting Colonel and Lady Constance Fawkes.

• • •

Guests registered at Harbour House are: Mrs. Dester, Mrs. Gerald Gillick, Mr. C. F. McIntosh, Mr. C. Moon (Vancouver), Misses L. and F. Cameron (Vernon), Mr. H. Green (Fulford Harbor), Major Godfrey, Masters Peter and John Layton (Victoria).

• • •

Miss Seymour, of Victoria, is spending a week or two on the Island, a guest of her brother, Mr. Carl Seymour.

• • •

Miss N. Thompson, of Victoria, arrived at Ganges on Tuesday and is the guest of Captain and Mrs. J. Mitchell.

Qualicum Beach News

Mr. Roger Whitmel, of Vancouver, is spending a few days with his parents.

• • •

Mr. E. Bunting is in Victoria on a business trip.

• • •

General and Mrs. Money have returned from Victoria after a short stay.

• • •

Roland Whittall, who recently died from the bite of a rattlesnake at Vernon, spent his holidays with his parents at the Sunset Inn, Qualicum Beach, for two months. The sad news caused universal regret among those who made his acquaintance, and the deepest sympathy is felt for the bereaved parents.

• • •

St. Mark's Church celebrated its harvest festival on Sunday. There was a beautiful display of fruit and flowers, which were sent to the Mill Bay Solarium.

Tennis Bridge Drive

CHEMAINUS, Oct. 11.—On Friday evening, in the old hall, a bridge and whist drive was held by the members of the Community Tennis Club. Mr. T. McEwen acted as doorkeeper, Mr. G Wilson looking after the bridge tables, and Mr. E. Craig after the whist. Bridge prize winners were Mrs. Russell Robinson, Mrs. Ross, Mrs. Laidlaw, Mr. Sawyer, Mr. Jarrett, Mr. Russell Robinson. The whist prizes were won by Mrs. Stevens, Mrs. Pritchard, Mrs. George McInnes, Mr. Chatters, Mr. Pritchard and Mr. Whyte. A number of tombola prizes were also distributed. Refreshments were served at the conclusion of the games, the supper tables being prettily decorated with marigolds, Michaelmas daisies and clematis. The proceeds of the entertainment will be put towards the funds of the Community Tennis Club.

Party at Langford

Mrs. Frank Smedley, of Goldstream Road, entertained at a delightful children's party in honor of her daughter, Glenys', sixth birthday, last Saturday afternoon. Mrs. Smedley was assisted by Miss Marguerite Rasmussen and Miss Betty Smedley served delicious refreshments on daintily decorated tables. Those present were: Jean and Jenella Clarke, Molly and Tom Dixon, Betty and Margaret Brotherston, Oswauld and Claude Hincks, Rodney Bayles, Norton Welch, Betty Smedley, Marguerite Rasmussen, Margaret, Glenys and Howard Smedley.

Fashion Fancies

By Marie Belmont

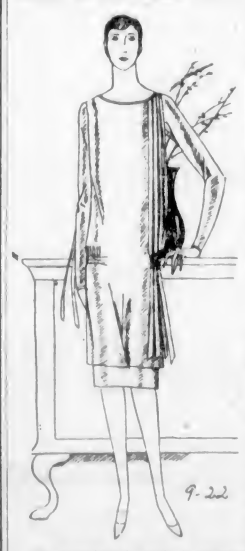

The knee-length tunic is proving one of the most popular innovations of the Fall mode. Used with a brief hem of material to match one's coat, it forms a delightful mock suit.

The lines of this tunic are particularly good and smart simplicity is the keynote of it. The only decoration is bands of the material falling from the shoulder in back and in front where a buckle of brilliants is used to fasten them at the hip.

Season's New Gloves

"Strictly Tailored" Is Keynote of Gloves to Be Worn This Season—Nearly All Gloves Are Washable

Gloves are no longer accessories, they are necessities; so say the fashion experts, and fashions in gloves come and go as surely and with as much purpose as do the ever-changing style in hats, frocks or other wearing apparel.

For the past few years there has been a tendency towards more fancy gloves, bright colors and quantities of elaborate stitching characterizing these styles. This season's gloves are for the most part plain and strictly tailored, and this fashion will prevail throughout the coming season, declared M. Louis Fischel, in the course of a conversation with a Colonist representative yesterday. M. Fischel is a member of the well-known glove firm of Louis Fischel & Denarier, of Grenoble, France, which town has for more than six hundred years led in the manufacture of gloves.

The new shades in kid gloves include beaver, light grey, black and a few white. Many of the smartest gloves have cuffs of contrasting shades of kid, the stitching in many instances matching the cuff. The new bracelet cuff is another feature which is certain to be popular.

Finest stitching and petit-point embroidery in bright colors makes a very attractive finish to some of the dress gloves, while washable kid and washable suede is used for sports wear. There are both the pull-on and buttoned type of gloves being shown, the button designs being originated by M. Fischel himself. A novel invention of M. Fischel is a large, loose-fitting glove for the right hand, made entirely of strips of chamois leather stitched together, and this glove is used for polishing silver or glass and in many ways as a duster.

The kiddies, too, have their own glove fashions, with some very fascinating "Comme maman" designs, the little cuffs ornamented with a tiny green or yellow celluloid frog, or the painted design of a hen and chickens. There are bags to match some of the smart new gloves, and many of these novel and smart designs are to be seen in a number of leading stores of the city.

Sooke Social Items

Miss B. C. Muir spent the week-end with her mother and sister and has returned to Duncan.

• • •

Captain Andrew Hamilton has returned home after an up-Island visit.

• • •

Rev. S. Lundie has gone to Vancouver for a few days to be present at the Presbyterian convention.

• • •

A dance was held in Sooke Hall on Saturday evening, the music being supplied by the symphony orchestra, under whose auspices the dance was given. A number of guests attended from Victoria and Metchosin.

Brentwood Social News

Mrs. H. A. Blakey left on Monday afternoon for a few days' visit in Seattle.

• • •

Mr. and Mrs. Sidney Lee returned on Friday after spending a holiday on the Mainland.

• • •

Mr. W. O. Wallace left last week to attend the Conservative convention in Winnipeg.

• • •

Mrs. Tom Woodward is visiting Mr. and Mrs. Dan Woodward.

• • •

Mr. and Mrs. Blakey, of Victoria, are visiting their son, Mr. H. A. Blakey.

• • •

The Mount Newton Social Club will hold the first card party of the season in the hall at Mount Newton this evening at 8:30 o'clock.

• • •

The St. Stephen's and St. Mary's W. A. will meet at the home of Mrs. C. Atkens, Marchant Road, on Thursday afternoon.

Guests at Colwood

Mrs. Moore and Mrs. McKinnon, of Vancouver, are the guests of Mr. and Mrs. G. Piercy.

Surprise Party Held

A large number of friends paid a surprise visit to the home of Miss Winnifred Walsh, 1033 Pendergast Street, on Saturday evening. Those present were Miss G. Addison, Miss E. Marshall, Miss D. Marshall, Miss K. Strang, Miss E. Norcross, Miss H. Ross, Miss W. McKillop, Miss H. Bulman, Miss M. Hodgkins, Miss A. Galley, Miss H. Welsh, Miss D. Rutledge, Miss B. McDougal, Miss D. Smith, Miss I. Rhodes, Mr. D. Leason, Mr. D. Munroe, Mr. F. Charles, Mr. F. Johnson, Mr. V. Johnson, Mr. A. Johnson, Mr. D. Lane, Mr. R. Reid, Mr. T. Kitchener, Mr. R. Kitchener, Mr. D. Montague, Mr. C. Rutledge, Mr. H. Mackenzie, Mr. H. Ashmen. Supper was served by Miss Hilda Welsh, and dancing and games were enjoyed.

Committees Named

At the opening of the Women's Canadian Club meeting yesterday the president, Mrs. Peter McNaughton, announced that committees had been appointed as follows, following the annual meeting last week. Programme, Miss Agnew (assisted by Mrs. H. P. Hodges); door, Mesdames Scurrah, D. E. Campbell, J. S. Plaskett and S. F. Tolmie; music, Mrs. D. B. McConnan, Mrs. Matthews; reception, Mrs. Perry, Mrs. W. G. Wilson, Mrs. Bradshaw; bursaries and prizes, Mesdames Spofford and E. C. Hart; social, Mesdames W. G. Wilson and Bradshaw; transportation and speaker, Mesdames Angus Campbell and Matthews; membership table at door, Mrs. Angus Campbell; platform, Mrs. H. P. Crowe.

Whole Town Moves To Another Site

OSBORN, Ohio.—This town of 1,000 people, which was bought twelve years ago by the Miami Conservancy district and its citizens told to move out so as it could be made a reservoir for flood waters of the Miami Valley, is back on the map, much better and bigger than before.

Osborn citizens moved out as ordered, after they had been paid for their properties, but they moved their houses and what business places they could, with them to a new townsite a mile and a half away. Today the new town is a rapidly growing municipality, with wide and perfectly laid out streets and a business section conforming to the latest approved methods of city planning.

Osborn is believed to be one of the few towns in the country which was bought outright and its citizens forced to move. Two railroads and an interurban line moved their tracks to the new location, leaving the old site to the back waters of the Miami River.

King Faud of Egypt is becoming a popular "movie" star among amateur film-makers.

Bowling Club Social

Saturday evening socials are now a permanent feature in Hampton Hall, the home of the Burnside Bowling Club. Eight tables enjoyed the five-hundred game last week, the high scorers being Mrs. Morrison and Mrs. Kinsey and Mr. F. Goodwin and Mr. S. Kinsey.

St. Mark's Social

The first of St. Mark's socials will be held under the auspices of the W.A. in the hall tonight at 8 o'clock. All are welcome to enjoy the competitions, games, music, dancing and refreshments.

C.P.R. Club Dance

The C.P.R. Social Club will hold its usual fortnightly dance at the Empress Hotel tomorrow evening. Old patrons who have not yet received invitations are asked to apply to club members for same as early as possible.

V.O.N. OCTOBER MEETING IS HELD

At the monthly meeting of the local board of the V.O.N. yesterday, Miss Thornley reported visits having been made as follows: Nursing visits, 353; pre-natal, 25; child welfare, 130; social service, 10; instructive, 195; T.B. instructive, 13; baby clinics, 4; nurses on duty, 3. Of these ninety visits were free.

The board wishes to thank the following for children's clothing: Ready to Help Circle, Mrs. Yarrow, Miss Duke, Mrs. Mitchell.

The V.O.N. will sit in Spencer's for the purpose of collecting subscriptions, from October 15 to 29.

LAKE HILL PARTY

The Lake Hill Community Centre held an enjoyable military five hundred party on Monday evening, with sixteen tables in play. The prizes were awarded as follows: First, Mrs. Browning, Miss Douglas, Mr. Rochon and Mr. Walter Peddle; second, Mrs. Enslay, Mrs. Wright, Mr. Harris and Mr. Saunders; consolation, Mrs. Lynn, Mrs. Townsend, Mr. Green and Mr. McCallum; ten bid, Mrs. McCallum and Mr. Campion.

Next Monday night's game will be held under the auspices of the Lake Hill Women's Institute, the game to start at 8:30 o'clock. The annual country fair and sale of work is to be held in the hall on November 9, with Mrs. Service as general convener, Mr. William Peddle, secretary-treasurer, and a committee to assist them. There will be special attractions for old and young.

Women's Clubs and Societies

Mooseheart Legion

The Women of Mooseheart Legion, Victoria, Chapter No. 25, held their monthly meeting in the Sons of England Hall, Broad Street, on Monday, Senior Regent Robertson presiding. There was a large attendance of members. Legionaire Quainton gave a report of the sick. Legionaire Hatcher, convener of the Legion frolic, showed a good balance in hand. Two new members were initiated into the order and two more proposed. Legionaire Shaw was made convener for the home-cooking stall, the date to be announced later. All Legionaires are asked to bring their donations of jam or fruit in aid of the Solarium at the next meeting. At the close of the lodge meeting, dainty refreshments were served by the officers.

• • •

Daughters of England

The Daughters and Maids of England, Princess Alexandra Lodge No. 18, held their meeting in the S.O.E. Hall on October 6, W.P. Mrs. Smith in the chair. There were three new members welcomed into the lodge. Mrs. Halliday gave a report of the silver tea held at her home. W.P. Mrs. Hatcher will lend her home at the Armories, Bay Street, on Tuesday, October 18, at 8 o'clock, for a miscellaneous shower for their bazaar. Mrs. Adamson will convene a card party and dance on Tuesday, October 20, at 8 o'clock. Mesdames Bell and Gosnell will hold a rummage sale in the store, 1815 Douglas Street, on Saturday at 9:30 a.m. Articles should be left at the S.O.E. Hall to be called for, or phone 3016X or 6476R.

• • •

Metropolitan Ladies' Aid

The Ladies' Aid of Metropolitan United Church held its monthly meeting in the vestry on Friday afternoon. After the regular business was finished a social hour was spent sewing for the annual bazaar which will be held in November. Refreshments were served later by Mrs. Ozard, Mrs. Redman and Mrs. Pettigrew.

• • •

Central W.C.T.U.

A meeting of the Central W.C.T.U. will be held in the new Y.W.C.A. Building tomorrow afternoon at 3 o'clock. Reports of the provincial convention will be read, superintendents appointed and the year's programme arranged. All members are requested to attend.

• • •

Welcome Club

The Y.W.C.A. Welcome Club will meet on Thursday in the new Y.W.C.A. Building, Courtney and Blanshard Streets. Supper will be served at 6 p.m., after which Miss Hewitt will be the speaker of the evening. All members are requested to be present and to bring a friend.

• • •

Solarium Auxiliary

The Ladies' Auxiliary to the Solarium Committee will meet on Thursday afternoon at 2:30 in the headquarters, Government Street. As this will be the first meeting since the Summer holidays a good attendance is hoped for.

• • •

Home Cooking Sale

A sale of home cooking will be held in the basement of David Spencer, Limited, on Saturday by the Girls' W.A. of St. Paul's, Esquimalt.

• • •

Silver Tea

The evening branch of St. John's W.A. will hold a silver tea today at the home of Mrs. A. Wilson, 1070 Amphion Street, from 3 to 6 o'clock.

Dean Will Lecture

The Very Reverend Dean Quainton will lecture this evening at 8 o'clock in St. Martin's Parish Hall, Obed Avenue, the Gorge, on "Recent Impressions of England."

PER CAPITA DEBT SMALLEST

Colombia, which now has the smallest ratio of per capita debt to per capita wealth in South America, has accomplished a most pronounced reduction of its debt in the last five years, the decline amounting to no less than 66.34 per cent. Departmental loans are not included in this estimate.

Warmth · nourishment · health
SHREDDED WHEAT
Carbohydrates to heat the body
Proteins and Vitamines to make it go
Bran for the needed "roughage"

A Series of Illustrated Lantern Lectures
On
The British Empire
Will be given in the Chamber of Commerce Auditorium on WEDNESDAY, THURSDAY and FRIDAY, the 12th, 13th 14th, 19th, 20th and 21st October, 1927, 8 p.m. (six nights), by
FRED T. FOORT
Late Indian Army Unattached List, resident in India, Burma, East Africa, Egypt, Palestine, etc., over 25 years.
Come and hear the truth about your wonderful heritage.
Watch your daily papers for detailed programme. Admission to all seats free. Collection to defray expenses. Everybody welcome and cordially invited.
Daily Programme
Wed., Oct. 12—"The seed that grew into an Empire; where it was first planted; how it grew.

Continuous Clarification System Used
Pantorium DYE WORKS
Fort and Quadra Sts. Phone 3592
Try the Valeteria Service—There's None Better

MARCELLING
50c and 75c
With or Without Curl
FIRTH BROTHERS
No Appointment
Hairdressers
700 Fort Street

BAKING POWDER JAMESONS
Made in Victoria.
Grocers sell it.

BIBLE SOCIETY TO MEET TODAY

Local Branch Will Elect Officers—Rev. Alex Kerr to Be Speaker

A gathering of special interest to all the churches of the city will take place in the schoolroom of the First United Church this evening at 8 o'clock, when the annual meeting of the Victoria branch of the Bible Society will be held. The Provincial Secretary, Rev. Nelson A. Harkness, will be present, and give a brief review of the year's work. The local branch has been fortunate in securing as speaker of the evening the Rev. Alex. Kerr, M.A., B.D., of St. Andrew's United Church, Vancouver. Mr. Kerr is an interesting speaker.

The president, Rev. Henry Knox, will be chairman, local ministers and others will take part, and a musical number will be supplied by a member or members of the First United Church choir. During the evening an offering will be taken on behalf of the work of the Bible Society, and officers for the ensuing year will be elected.

One of the two Soviet submarines which sank on their first trial has been refloated.

Speedwriting
Advantages over other shorthand systems:
(1) No signs or symbols to learn, only letters of alphabet used.
(2) Time and fees saved (two months instead of eight).
(3) Easy to read accurately (notes never grow cold).
(4) It is 80% scientific abbreviation of ordinary longhand
(5) More of a knack than learning a new language.
Startling But True
Join Our Day or Evening Classes
VICTORIA SPEEDWRITING SCHOOL
733 Broughton St. Norman Hirst Proprietor

Old Chinese Eczema Remedy
Millions praise this wonderful remedy. A sure relief for Eczema, Itch, Pimples, Tetter, Scalp, Ulcerated Legs, Boils, Rashes, or any skin diseases. Also for mange.
On Sale at
1308 GOVERNMENT ST.
Next New England Cafe

ANNABELLE EXCLUSIVE BEAUTY SHOPPE
739 Yates Street
(Gordon Bldg.)
Phone 568
We Solicit Your Patronage. A Trial Will Convince You.

NELLE THACKER
Premiere Danseuse, Pupil of Bolm—Tell—Weinstein
Graduate of the Cornish School, Seattle
SCHOOL of the DANCE
Room 7, 605 Courtney Street
Office Hours, 2 to 4 Phones 1369—6738L

Free Attachments—
with Standard Model
ROYAL ELECTRIC CLEANER

DURING October we will give away a full set of attachments with every Standard Model Royal Electric Cleaner sold. And besides that the Standard Model for this month is priced at only $62.50 cash, or $69.50 on easy terms.
The Royal has always been far in the lead as a cleaner and now with this exceptional offer it is easily within the reach of every purse.
$3.00 Down
Puts one in your home. Balance $4.75 monthly. Have it demonstrated in your own home without obligation.
PHONE OR VISIT OUR NEAREST STORE
BRITISH COLUMBIA ELECTRIC RAILWAY CO.
Douglas Street Langley Street

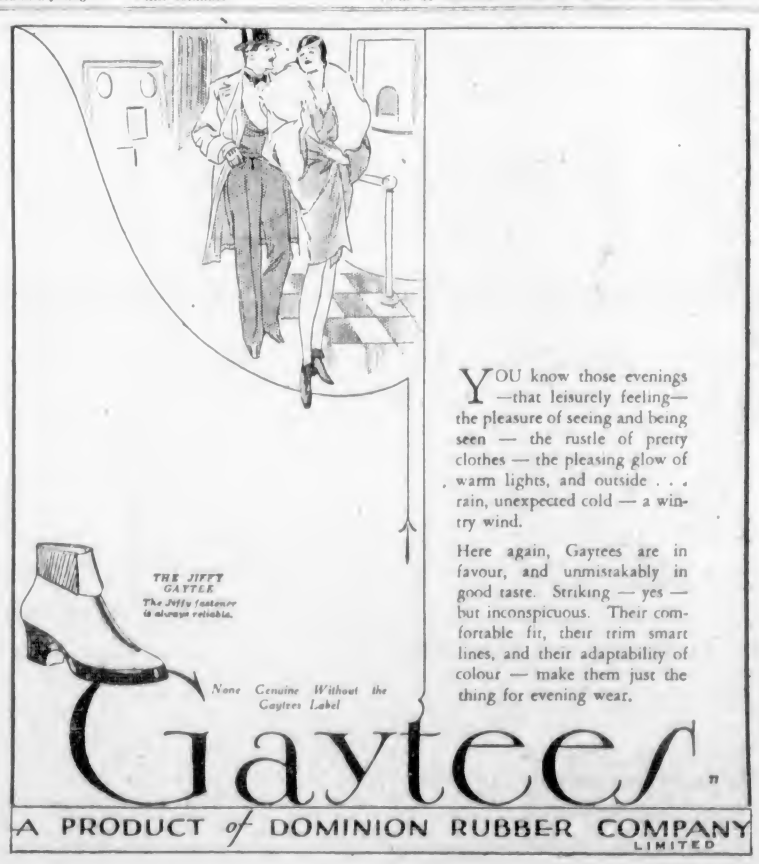

YOU know those evenings—that leisurely feeling—the pleasure of seeing and being seen — the rustle of pretty clothes — the pleasing glow of warm lights, and outside . . . rain, unexpected cold — a wintry wind.
Here again, Gaytees are in favour, and unmistakably in good taste. Striking — yes — but inconspicuous. Their comfortable fit, their trim smart lines, and their adaptability of colour — make them just the thing for evening wear.
Gaytees
A PRODUCT of DOMINION RUBBER COMPANY LIMITED

The House of Rogues

By CHRISTOPHER B. BOOTH

CHAPTER XIV

At Paul's dramatic outburst a tense silence fell upon the big room, such a silence that the ticking of the mantle clock became almost a disturbance. Across the face of Bob Dolliver there flushed an expression of utmost relief and a half-hysterical sound slipped past Polly Eastman's lips.

"The three-fingered man!" she echoed. "Of course, the three-fingered man! It was he who—who killed Mr. Strawn—for the plates. The slamming of the door that Bob and I heard—that must have been when the three-fingered man darted across the hall from the study and disappeared into the room with the books. I was right last night; there was someone in that room. He—"

Sheriff Edwards recovered from his bewilderment over this amazing turn of things and gave voice to a snort of derision.

"What's all this about?" he growled, almost sneeringly. "What do you mean—the three-fingered man?" No one was paying much attention to the sheriff just now; all were too engrossed by Paul's suggestion, even Mrs. Eastman wondering why she hadn't thought of the same thing.

"Gee, J. B.", Tommy Oliver whispered to Baskerville, "things is getting thick, ain't they? Regular thriller, ain't it?"

Baskerville nodded.

"You're right," he agreed in an undertone; "it is getting a bit thick, but keep out of it, lad. Let them keep right on talking. We haven't got our cue yet."

"When I heard the door slam," Dolliver was saying, "the first thing I thought of was—that room. Even before I knew that Mr. Strawn had been shot. On account of the mystery that Polly kicked up for us last night, I suppose. I opened the door and looked inside; the room—was empty."

"But, Bob!" cried Polly. "So was it empty last night after I saw the light shining through the keyhole."

Sheriff Edwards refused to be longer ignored.

"Say!" he exploded angrily. "Have the lot of you gone crazy? What's all this fool talk about a three-fingered man an' empty rooms. If you think that you're side-tracking me from gettin' at the bottom of this murder business—"

"Instead of side-tracking you," broke in Paul Grimshaw, "we're putting you on the right track. No, sheriff, there is nothing crazy about it, although it does sound devilish queer. Listen!"

"Aw, I'm listenin' alright, young feller," grunted Edwards.

"Perhaps you know something of the house's history," began Paul in an eager rush of words. "In the village they call it The House of Rogues, and—"

"As if I didn't know that," interrupted the sheriff; "if you're going to waste my time—"

"Oh, cut out that official dignity stuff!" snapped Paul. "Since you know about the house there's no use in my going over it, for you'll know then that a counterfeiter they called the Black Fox once owned this place. My uncle bought it last Winter and has had it repaired.

"Yesterday while browsing through the Black Fox's bookroom on the second floor—directly across the hall from the room which Uncle John fitted up as his study—he noticed a warped board in the back of one of the book shelves. He found that this board came free, revealing a small compartment which contained two plates engraved for the printing of counterfeit fifty-dollar bills and a bundle of banknote paper.

"We're about to get our cue, J. B.", Tommy chuckled in Baskerville's ear. "We're going to get in on this—big!" The latter nodded.

"I'm cutting it just as short as I can, sheriff," continued Paul. "After dinner last night, Uncle John brought all of us into the room and showed us his find. Polly there thought she heard someone in the room."

"I know I did!" cried Polly. "I've no doubts of it—now! Mrs. Kingslake thought she heard it, too."

Vera Kingslake nodded and looked up through now swollen eyes.

"Yes," she admitted, "I thought I heard a faint noise within the room, but—"

"But when we opened the door," finished Paul Grimshaw, "the room was empty and we rather gave Polly the laugh. Later in the evening, Polly—perhaps you'd better tell that part of it yourself, Polly. I didn't happen to be there until later."

"We had all been down in the cellar," said Polly, taking up the account, "looking at the place where the Black Fox once had his counterfeiting plant. We came back rather upset by a rat which had knocked off a loose board and gave us a fright. The second floor hall was dark as I came up the stairs. That's important because—a stream of light came through the keyhole. I know that someone was in that room using a flashlight. I heard, too, a sort of bumping sound as if someone had stumbled against the big table in the centre of the room.

"I was frightened; of course I was frightened. Somehow—somehow I was frightened the very moment that I set foot in the awful, morbid old house. But I didn't want to be laughed at again for 'seeing things,' so I opened the door." She shuddered a little at the recollection of it. "There—there was someone in the room. No, I didn't see them. It was too dark for that, but I felt then. Oh, it was—was terrible!"

"I'll finish it for you, if you don't mind, Polly," said Paul. "Uncle John snapped on the lights and the room was empty." He paused somewhat dramatically with this announcement, but Sheriff Edwards refused to be thrilled.

"Of course it was," he grunted. "It was empty for the reason that there hadn't been anybody in there to begin with. These dang fool women, they's all flighty. I been married goin' on twenty years an' I reckon my old lady's got me out of bed 'most twenty times lookin' for burglars she heard in the house—only there weren't any burglars an' hadn't been any burglars. Where does this three-figered feller come in?"

"I'm getting around to that, sheriff," went on Paul. "The windows of the book-room were both locked and there was but one door. Polly had not left that door. We'd come to the conclusion that Polly was imagining it all when Mrs. Kingslake noticed on the dust of the table the print of a hand—a hand with three fingers!"

"And I am positive," broke in Vera, "that the hand wasn't on the table when we were in that room not much more than an hour before. Still—"

"Find the three-fingered man!" cried Paul. "Find the three-fingered man and you've got the murderer."

The sheriff looked dosgusted.

"Are you tryin' to make me swaller that kind of stuff?" he demanded. "You're tryin' to make me believe this three-fingered feller, who nobody's ever set eyes on—"

"Oh, but they have!" broke in Polly. "Jaggers saw him. Jaggers is the only one who's seen him." All eyes were focussed upon the butler, who shrank back against the wall.

"That's right!" exclaimed Bob Dolliver. "Jaggers did admit last night that he'd seen the three-fingered man, although, I suspect, he didn't tell quite all he knew about it."

This drawing of Jaggers into it again gave Sheriff Edwards a real interest, for he had sensed that the butler was concealing something. Again he became the stern cross-examiner bent on wringing the truth from unwilling lips.

"Let's hear what you've got to say," he ordered, and poor Jaggers, licking his lips, shook like a leaf.

"Heaven is my judge," he cried. "I ain't mixed up in anything with—with the three-fingered man as you call him. I did see him about the place; he asked me some questions, sir, and seemed mighty interested in the looks of the old house. We talked quite a bit and—he gave me a tenner to let him have a peep inside. I—I didn't see any harm in that, as I didn't let him out of my sight for a minute. He—he wouldn't have had a chance to—to steal anything."

"If that's the truth," said Mrs. Eastman suspiciously, "why did you lie to Mr. Strawn about it?"

Jaggers gulped.

"I—I saw that he was excited about something," he stammered. "I—I was afraid that he would discharge me and—I liked the place here."

"Oh!" said Polly. "Then that explains how the print of the hand got onto the table; Jaggers let the man into the house, and—"

"It explains no such thing," interrupted Vera Kingslake. "Jaggers, when was it that you let the man into the house?"

"Yesterday afternoon when—when Mr. Strawn was at the village," the butler answered quaveringly.

"And he hasn't been in the house since?" pressed Vera.

"No," Jaggers replied firmly. "I have not seen the man since yesterday afternoon."

"Then," said Vera, "one of two things is true; either there is one way of getting in and out of the book-room besides the door, or the three-fingered man has been hiding in some part of the house."

"Merciful heaven!" screamed Mrs. Eastman. "Don't suggest such a thing; he may be in the house this very minute! He may be upstairs—now!"

Sheriff Edwards felt, resentfully, that the investigation was getting out of his hands, a trend that he had no intention of tolerating.

"See here," he growled, "who's in charge here. If there are any more questions to be asked, I'm goin' to do the askin'. Don't anybody stir out of this room. I'm goin' upstairs an' see the corpus delecti." He uttered the two Latin words with an inflection which showed that he was proud of his stock of legal phrases.

Jasper Baskerville considered that he had been given his cue to step out of the wings and onto the stage of this very surprising drama. He and Tommy had remained so quietly in the background that none seemed to have so much as noticed them.

"Mr. Grimshaw," he said, "I am here in response to a telephone call from your uncle last night, and it seems pertinent that I should ask you at this time—"

Paul had turned swiftly at the sound of J. B.'s quiet, even-toned voice.

"You are—?" he interrupted.

"Baskerville, operative U.S. Secret Service," answered J. B. "I came down to take charge of the counterfeiting plates that your uncle found—and the banknote paper. As I started to say, Mr. Grimshaw, it seems pertinent at this time that I should ask you where I may be able to find the plates."

Paul jerked his head toward Bob Dolliver.

"Ask Bob," he suggested; "Uncle John turned them over to Bob last night."

Dolliver nodded.

"Yes," he said, "Mr. Strawn had an idea that the Black Fox, who is being released from the Federal prison today, would come back in an effort to recover them, thinking that they were hidden behind the bookcase with that in mind. He thought it safer to remove them to another part of the house. I put the plates and the packages of paper, at Mr. Strawn's suggestion, in the desk of—My God! The desk in the study. I wonder if—"

"Yes," J. B. agreed grimly, "I am wondering precisely the same thing, Mr. Dolliver, if the man who killed Mr. Strawn got away with the plates." He raised a detaining hand toward Sheriff Edwards.

"Just a moment, Sheriff," he said crisply. "I'll go along with you."

"I don't need no outside detectives buttin' in," he retorted. "I'm in charge of this, an' I ain't askin' for no help from you or anybody else."

J. B. smiled pleasantly.

"Circumstances," he answered with firm insistence, "take this case out of what would otherwise be a matter of strictly State jurisdiction, and make it a matter of considerable concern to the Service. I think we will find, Mr. Sheriff, that the man who killed John Strawn took the counterfeiting plates. Come along, Tommy; we will accompany Sheriff Edwards to the study."

(To Be Continued)

N.Y. Woman Official Is Charged With Graft

MRS. F. E. S. KNAPP

Former Secretary of State of the State of New York, charged with graft amounting to $230,000.

THE TRADE MARK KNOWN IN EVERY HOME

UNIVERSAL

LANDERS, FRARY & CLARK, NEW BRITAIN, CONN.

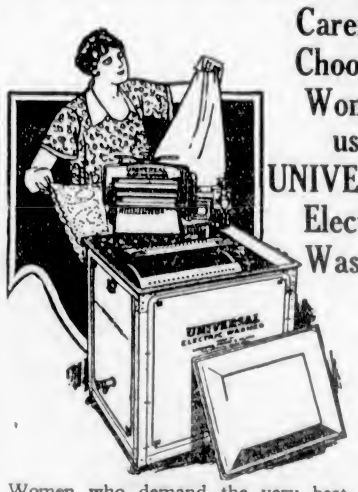

Carefully Choosing Women use UNIVERSAL Electric Washers

Women who demand the very best in their home electrical equipment are invariably delighted by UNIVERSAL performance.

It delights them to turn the switch and watch the handsome UNIVERSAL Electric Washer quietly cleanse their laundry with such gentle thoroughness that neither a stitch of the most gauzy laces is harmed nor a spot in the heaviest blanket escapes—what a step forward from the days of the hand washers!

VICTORIA DEALERS

Hudson's Bay Company.

INCORPORATED 2ND MAY 1670.

Universal and Roto-Verso

Hudson's Bay Company.

INCORPORATED 2ND MAY 1670.

Other Stores at Winnipeg, Yorkton, Saskatoon, Edmonton, Calgary, Lethbridge, Nelson, Vernon, Kamloops and Vancouver

Many Special Bargains for Half-Day Shoppers

October Coat Sale

Hundreds of Fur-Trimmed Coats, in the Very Latest Styles, Offered at Prices Away Below the Regular Mark

Fur-Trimmed Coats, Special, $12.95

Smart Coats in velour, with shawl or crush collar of thibetine. Choose from rust, Copenhagen, sand and wine. Sizes 16 to 42. Special at **$12.95**

Coats, Values to $29.50, for $17.95

In materials of velour and novelty tweeds, with mushroom collars of moufflon and nue beaver. Well lined throughout. Misses' and small women's sizes. Values to $29.50, for **$17.95**

Fur-Trimmed Coats, Values to $35.00, for $22.95

In this group are pinpoint and wool velours in new styles, with side trimmings and cosy collars of moufflon and thibetine. Some with cuffs to match. In many of the new season's shades. Sizes 16 to 42. Values to $35.00, for **$22.95**

New Fall Coats, Values to $39.50, for $27.95

Fur-Trimmed Coats in smart styles, fashioned from suedine, pinpoint and marvella. Shown in shades of wine, rust, Valencia blue, chestnut, grey, navy and black. Lined throughout and interlined. Sizes 16 to 44. Values to $39.50. Special at **$27.95**

Matrons' Hats of Lyons Velvet Special at $4.95

Tailored as well as dressy modes, developed from Lyons velvet combined with grosgrain ribbon, satin and stitched felt featuring the newest draping treatments, finished with jeweled pins. Choice of medium and large head sizes, mostly in black, but including some in navy, purple and brown shades. Special

$4.95

100 Pairs Men's Trousers, $1.95 a Pair

Union tweeds and cotton worsteds, in dark and medium shades, in stripes and assorted dark effects. A well-made Trouser, strongly built, and finished with five pockets and cuff bottoms. An ideal Trouser for everyday wear. Sizes 30 to 44. Price, per pair **$1.95**

Men's Grey and Khaki Flannel Shirts, $1.95

Big, roomy, collar attached shirts made of good quality flannel that will give splendid wear. Ask for "Colossus" shirt. It's good value, and a shirt we fully recommend. Sizes 14½ to 17½. Price **$1.95**

1,000 Pairs Men's Wool Heather Hose, 4 Pairs $1.00

English made ribbed heather mixture half hose. Shown in a good choice of shades. A full fitting, good wearing hose, ideal for everyday wear. Sizes 10 to 11. Special, 4 pairs for **$1.00**

—Main Floor, H.B.C.

200 Pairs Boys' English-Made Blue Serge Knickers, $1.39 a Pair

Real hard-wearing rough blue serge, lined with extra strong white twill lining, wide belt loops, side and hip pockets. A quality fabric that is well known for its lasting wear. Sizes 4 to 14 years. Special, per pair **$1.39**

—Main Floor, H.B.C.

Women's Underwear Specials

Silk Striped Cream Cotton Vests
With strap shoulders or short sleeves. Sizes 36 to 42. Price **69¢**

Women's Bloomers
To match above vests, in cream, pink, peach and mauve. Sizes 36 to 42. Price **69¢**

—Second Floor, H.B.C.

200 Writing Pads Special at 19c Each

This is our popular 70-sheet pad. Good quality, linen finish, in letter size with blotter and line guider. Special at, each **19¢**

—Main Floor, H.B.C.

Hardware Specials

For the Half-Day

Galvanized Clothes Lines
Six-strand wire, put up in 50-ft. coils continuous. Special, per 50 feet **20¢**

Galvanized Clothes Line Pulleys
Price, per pair **89¢**

Steel Wool
Canadian Steel Wool. Special, 4 packets for **25¢**

All-Wool Floor Mops
Large size. Splendid value. Special **98¢**

—Lower Main Floor, H.B.C.

50 Curtain Panels at 65c Each

Ivory Curtain Panels. Size 36 x 81 inches, finished with fringed ends. Special, each **65¢**

—Third Floor, H.B.C.

Half-Day Grocery Specials

New Season's California Figs.
Fancy 4-Crown White Adriatic Cooking Figs, 2 lbs. for **25¢**
Fez Brand Table Figs, 5-oz. brick **9¢**
3 for **25¢**
White Adriatic Layer Table Figs. Special, per lb. **18¢**
2 lbs. for **35¢**
Choice Quality Black Cooking Figs, per lb. **13¢**
2 lbs. for **25¢**
Fancy Quality Black Cooking Figs, per lb. **15¢**

Provision Section
Finest Quality Alberta Creamery Butter, per lb. **44¢**
3 lbs. for **$1.30**
Squirrel Brand Peanut Butter, per tin **23¢**
Swift's Premium Cooked Ham, per lb. **58¢**
Shamrock Brand Side Bacon, per lb. **53¢**
Shamrock Brand Hams, half or whole, per lb. **38¢**
Sliced Corned Beef, per lb. **30¢**
Sliced Jellied Ham, per lb. **30¢**

Fruit and Vegetables
Finest Local Ripe Tomatoes, 2 lbs. for **25¢**
Fresh Local Celery, stick, **10¢**
New Porto Rico Grapefruit at, each **20¢** and **25¢**
New Arizona Grapefruit at 2 for **25¢**
Fine Sweet Potatoes, 4 lbs. for **25¢**
New Season's Cape Cod Cranberries, 2 lbs. for **55¢**

—Lower Main Floor, H.B.C.

Specials in the Fresh Meat Section

Large Fresh Hearts. Priced at, each **35¢**
Fresh Tripe. Price, per lb. **10¢**
Beef Brains. Price, per lb. **15¢**
Ox Tails. Price, per lb. **20¢**
200 lbs. Thick Lamb Stew. Price, per lb. **20¢**
Large Shanks of Veal. Price, each **40¢**
Shins of Beef. Price, lb. **12½¢**
200 lbs. Thick Mutton Cutlets. Price, per lb. **30¢**
200 lbs. Thick Mutton Chops. Price, per lb. **39¢**

—Lower Main Floor, H.B.C.

Accumulation Sale of Needed Drug Items

Here are another six big specials for this morning. Items already advertised will also be available, and will remain on sale until Saturday if not completely sold out.

Giant Roll Toilet Paper; 10c value, 14 for **95¢**
Liquid Petrolatum (heavy), regular 75c size for **49¢**
Dallasite Transfer Paste, with free transfer paper. Regular $1.25 for **89¢**
Hydrogen Peroxide, 25c value for **16¢**
Lux Toilet Soap, 10c value, 6 for **46¢**
75c Package of Kruschen Salts with a 25c tube of tooth paste; $1.00 value for **83¢**

—Drugs, Main Floor, H.B.C.

A Special 19c Bargain in School and Dressmakers' Scissors

Superior Quality Double Reinforced Cast Steel Scissors, in straight or goose-neck shape. Suitable for school use or for cutting out. Have good sharp cutting edge, are six inches long, and represent a very outstanding value. Special at, per pair **19¢**

Imperial Hair Nets, 6 for 19c
A popular favorite, cap shape and double mesh, in light, medium and dark brown, also blonde, auburn and black. Special, 6 for **19c**

¼-In. Lisle Elastic, Per Roll 19c
Good dependable lingerie elastic in 5½-yard rolls. Colors are pink, sky, white and black. Regular price 29c. Special, per roll **19c**

—Main Floor, H.B.C.

Short Lines in Women's Smart Footwear Clearing at $1.98 a Pair

A varied assortment of straps, pumps and sandals in smart styles suitable for home or street wear. Included are leathers of tan calf, gunmetal, black kid and patent leather. Cuban and Louis heels. These are broken lines and not all sizes in any one line. Special price, per pair **$1.98**

No phone orders, please.

—Main Floor, H.B.C.

Silks and Wool Fabrics in Wanted Weaves

200 Yards Black Duchesse Satins, $1.49 a Yard
In a splendid weight for dresses. Superbly rich texture and bright satin surface. Special this morning, yard, **$1.49**

150 Yards Natural Pongee Silk, 69c a Yard
Dependable Natural Pongee Silks of fine even texture and clear natural color. Good weight for dresses, drapes, lingerie and children's wear; 33 inches wide. Price, yard, **69¢**

Fine Botany Wool Serges $1.50 a Yard
Woven from pure wool yarns of fine texture. Soft draping quality; 42 inches wide. Price, per yard **$1.50**

Wool Tweeds, 75c a Yard
Ideal for children's and misses' wear. Shown in a splendid range of subdued plaid effects in desirable color combinations; 38 inches wide. Price, per yard **75¢**

—Main Floor, H.B.C.

Women's Flannelette Nightgowns, 95c

White Flannelette Gowns, slipover style, square neck and short sleeves. All white or trimmed with pink and blue edging. Sizes 36 to 42. Priced at **95¢**

—Second Floor, H.B.C.

Women's Suede Finish Fabric Gloves 45c a Pair

Regulation wrist length, with two dome fasteners and silk embroidered points in self colors. Shades include mode, pastel, grey, brown and black. Sizes 6 to 8. Special at, per pair **45¢**

—Main Floor, H.B.C.

Special Values From the Staple Dept.

200 Pure Linen Bridge Sets at 98c
Ideal for gifts or home use. Size of cloth 36 inches x 36 inches. Choice of bordered and plaid effects in contrasting color combinations. Four napkins. Price, per set **98¢**

Fancy Turkish Towels, 59c
Fancy Turkish Towels in plain and jacquard weaves, finished with colored ends of rose, blue, helio, gold and rainbow. Size 19 x 41. Priced at each **59¢**

500 Yards Colored Turkish Towelling, 19c a Yard
Good wearing and drying quality in multi-colored stripe effects, 15 inches wide. Price, per yard **19¢**

1,000 Yards White Saxony Flannelette, 25c a Yard
Snow White Saxony Flannelette of closely woven texture and warm nappy surface; 32 inches wide. Price, yard, **25¢**

Pure Linen Hemstitched Pillow Cases
An offering that will appeal to thrifty shoppers. Pure Linen Pillow Cases, finished with hemstitched ends. Size 42 x 34. Price, each **75¢**

Comforters at $3.75
Covered in heavy quality cambric in desirable floral patterns and good color combinations. Extra well filled with fine sanitary cotton. Size 66 x 72. Price **$3.75**

—Main Floor, H.B.C.

Linoleum Special

Heavy Grade Printed Cork Linoleum, in a wide selection of good patterns suitable for kitchens, living-rooms, hallways or bedrooms; 6 feet wide. Special, per square yard **79c**

—Third Floor, H.B.C.

LOCAL INDUSTRY ASSISTS RESORT

Hamsterley Lakeside, the well-known Summer resort, is making a successful bid for business during the Winter. The resort has always been open during the Winter, but, using only a small portion of the premises, was unable to cater to large gatherings in the cold weather. After careful consideration the management selected a locally-made Albion furnace of the largest type and already there has been an appreciative response on the part of the public. There is no reason why, at a point so near town on a paved road, a resort so carefully run as Hamsterley Lakeside and which is enjoyed by so many of the young people of the city, should not now cater to the same demand during the Winter months.

England's largest chimney, 363 feet high, is to be built at an artificial silk factory at Burton-on-Trent.

U.S. VETERANS ARE RUBBED DOWN WITH CONFISCATED "RUM"

WASHINGTON, D.C., Oct. 10.—Not all of the alcohol and whisky seized by the federal prohibition agents is poured into the sewers. The Veterans' Bureau had found a practical use for the confiscated alcohol in its hospitals as a rubbing preparation and for other medical uses.

While only 457 gallons of alcohol has been turned over to the Bureau for this purpose, a request for 10,000 gallons has been filed with the treasury. The rubbing alcohol is medicated by the Veterans Bureau, which also uses pure alcohol in medicine and sterilization of instruments.

Much of the alcohol seized by prohibition agents is contaminated by storage in wooden barrels or other methods of handling, with the result that it cannot be used in hospitals. None of the so-called bootleg alcohol, containing impurities, is used by the bureau.

During the last fiscal year, 300,000 gallons of alcohol and liquors and 350,000 pounds of corn sugar were seized by federal officers and transferred to various government departments and establishments, effecting a saving of more than $200,000.

Rusting of iron and steel in the past twelve months is estimated to have caused a loss of $2,500,000,000

LATEST SPORT THE WORLD OVER

GEHRIG IS BEST PLAYER IN AMERICAN

Youthful Yankee First Baseman Will Have Name Engraved in Baseball's Hall of Fame

HARRY HEILMANN IS SECOND CHOICE

Paul Waner Fancied to Get Coveted Honor in National — Frank Frisch Also Possibility

CHICAGO, Oct. 11.—Larruping Lou Gehrig, first baseman of the world's champion Yanks, tonight was proclaimed the most valuable player in the American League for the 1927 season.

Selection of Gehrig, who gave Babe Ruth a sizzling battle for home run honors, and finished with a total of forty-seven, more than any other player in baseball history with the exception of the Bambino himself, was made by a committee of baseball writers, comprising the cities of the league. All but one of the first choice votes were given to Gehrig, who won the coveted honors with fifty-six points out of a possible sixty-four.

Gehrig's nearest competitors for the honors were Harry Heilmann, Detroit outfielder and 1927 batting champion of the American League, and Ted Lyons, star pitcher with the Chicago White Sox. Heilmann had thirty-five points while thirty-four went to Lyons.

The only dissenting vote was cast for Tony Lazzeri as the most valuable player of the Yankees, while all the others chose "Columbia Lou," not only as the most valuable player to Miller Huggins, manager of the Yanks, but the greatest in the league. Twenty-five players were named in this year's competition.

PAUL WANER IN NATIONAL

Paul Waner, National League batting champion and finished all-round performer, in spite of the fact that he has completed only his second major league season, contributed probably more than any other individual to Pittsburgh's pennant triumph.

Other candidates on clubs that fought the Pirates to a close finish may furnish keen rivalry for the elder Waner. Frank Frisch's spectacular second-base play, base-running and batting were major factors in keeping the Cardinals in the race up until next to the last day. Charley Hartnett's catching was an inspiration to the Chicago Cubs while they were in the race, calling for praise for Hartnett from his manager, Joe McCarthy, as the "greatest catcher of all time."

ICELANDER HAS CHILLY SWIM

Constable Crosses Twelve Miles in Arctic Ocean—Temperature at 33 Degrees.

OSLO, Oct. 11.—Swimming the English Channel is mere play beside the feat of a young Icelander, Erlingur Palsson, a constable of Reykjivijk, who swam twelve miles in the Arctic Ocean with the water at a temperature of 32.8—barely above the freezing point. He wore three bathing suits.

It is 900 years since this swim from the island of Drangoe, in the Skagafjord, to the mainland has been accomplished and that was by the legendary outlaw, Grettir. Until Palsson swam the distance nobody believed the legend, for it was regarded as impossible for a human being to endure the freezing water for the four and a half hours necessary to cover the twelve miles.

Keating Basketballers To Open Season Friday

The Keating Basketball Club will open the present season with three games in the Temperance Hall on Friday, with the first match starting at 8 p.m. The Sons of Canada Seniors will face Keating Seniors in what should be the feature game. Keating girls will play the Adanacs and the Intermediate Boys will play the Victoria High School.

The line-ups are as follows:

Sons of Canada—Taylor, Collier, Cann, Taylor, Nicol, Doherty, Brynjolfson.

Keating Seniors—R. Michell, S. Bates, L. Styan, C. Cunningham, W. Bates, A. Bickford.

Intermediates—N. Tanner, F. Sutton, G. Michell, S. Bickford, M. Bickford, W. Tanner.

Adanacs — Rennie, Macmurchie, Edwards, Lea, Christopher, Harris, Newnham.

Keating—N. Styan, R. Young, A. Styan, W. Griffiths, C. Pope.

Tunney to Spend Two Weeks in Maine Woods

ROCKWOOD, Me., Oct. 11.—Like a magnet, the Maine woods have drawn back to their depths Gene Tunney, the world's heavyweight champion. He returned today to his favorite retreat in the Kineo for a two weeks' vacation.

He arrived here today from New York. He was accompanied by Sam Pryor, of Greenwich, Conn. They will be the guests of their friend, Pert Fowler, a well-known guide, at a camp at Tomhegan, a small sportsmen's colony on the west shore of Moosehead Lake.

Named Most Valuable Man in American

LOU GEHRIG

First baseman of the New York Yankees, who won the award as the most valuable player in the American League with fifty-six points out of a possible sixty-four.

WOMEN FAIL WITH SHORT GOLF GAME

Topnotchers Work With Woods and Irons Good, But Little Strokes Devastating to Many

NEW YORK, Oct. 11.—The hand that rocks the cradle cannot baby a chip shot. Impressed by the long driving of competitors for the recent women's national golf tournament at Cherry Valley, George Trevor in The Sun gives his opinion of the inferiority of women at the short game, in which one might think they would excel. He writes:

"Your correspondent takes his hat off to the gorgeous long range shots of the average top-notch woman golfer. We never cease to marvel at the majestic length they attain with driver, brassie, spoon and iron. With these devastating weapons the girls put to shame the average masculine invitation tournament golfer.

"Why, oh why, do these accomplished women golfers fall down so abjectly around the greens? They are pitifully inadequate on delicate, subtle little strokes that don't require brute force. They shine at these backbreaking, lusty shots that call for sheer strength.

"It is sport's amazing paradox, this failure of the feminine sex at that gentle, dainty phase of golf which, one might suppose, should be adapted to comparatively frail women. The hand that rocks the cradle cannot baby a tiny chip shot up to the lip of the cup. Daintiness and delicacy are not feminine prerogatives when it comes to executing approach shots."

Bill Tilden and Kea Bouman Win Southern Tennis

LOS ANGELES, Oct. 11.—William T. Tilden II., veteran racket wielder, played at top form here Sunday to win the men's singles title in the final play of the Pacific Southwest tennis championships, defeating Francis T. Hunter, Davis Cup defender, 6-2, 6-4, 6-2.

Kea Bouman, champion of Holland, defeated Mrs. Molla Mallory, former national woman tennis champion, 6-2, 0-6, 6-4, to win the women's singles championship.

Asterus Is Winner At Newmarket Meet

NEWMARKET, Oct. 11.—M. M. Boussacq's French colt Asterus won the Champion Stakes this afternoon by half a length from Lord Derby's Colorado, with Embargo in third place, owned by the Maharajah of Rajpipla, six lengths back.

Only three horses ran in the fiftieth renewal of the race for four-year-olds and up over the mile and a quarter distance.

Asterus started at odds of 11 to 2 against, Colorado, favorite, 4-11, and Embargo at 6 to 1.

The race was worth about $7,000.

"King" Clancy May Play for Detroit

MONTREAL, Oct. 11.—The Montreal Star says it has learned from an authoritative source that Jack Adams, manager of the Detroit Cougars, of the National Hockey League, is attempting to spirit Frank "King" Clancy, stellar defence man, away from the Ottawa Senators. Adams was a substitute with the Senators last season. The Star continues:

"Clancy, it appears, has not yet signed up with Ottawa this year, and he is said to have expressed the desire to go to Detroit."

Diener Wins German Heavyweight Title

BERLIN, Oct. 11.—Franz Diener tonight won the heavyweight championship of Germany by defeating Rudi Wagner on points in a fifteen-round battle.

Gold wire drawn so fine that 3,500 yards weigh only one ounce, was recently exhibited in England.

THREE SOCCER GAMES TODAY

Rennie & Taylors to Hook Up With Tillicums in Feature Match—Start at 3 o'Clock

GARRISON TO PLAY NAVY XI AT HILL

Tillicums, runners-up last season for the midweek soccer championship, will meet the Rennie & Taylor aggregation at the Royal Athletic Park today in what promises to be the feature tilt of a three-game programme.

The Garrison and Navy elevens will clash at Beacon Hill lower ground, while the Saanich United and the Hudson's Bay are scheduled to do battle at the upper ground. All matches will start at 3 p.m.

The Tommies, who signalized their return to the league last week by a 7-2 victory over the Saanich United, will be at full strength today in an effort to chalk up their second win. They will find in the Navy worthy opponents and a team that has been strengthened since last week.

BAYS TO BE STRONG

Saanich United, the newest entry in the midweek loop, has a team composed of youngsters who are gradually rounding into shape and are expected to give the Bays a good game. The departmentals will have their strongest eleven out in an effort to register their first victory.

Today's line-ups are as follows:

Tillicums—Sallaway, Burns, Clark, Sewell, Hocking, Davis, Cann, Hamar, Wright, Bissell and Rigby.

Rennie & Taylor—Lomas, Gilbert, Tupman, Smith, J. F. Stewart, D. Stewart, Taylor, Borde, Speak, Hay and Davis.

Saanich United—Sellar, Darkhorse, Love, Ralph, Hughie, Barry, Brown, Tooby, Simpson, Stonier and Ash.

Navy—Barker, Hall, Dyson, C. White, Roberts, Prizeau, Stone, Marr, Kerr, Crockett and Barr.

Garrison—Lindgren, Wallace, Farrar, Quinn, Spiers, Simpson, Newton, Bichard, Kemp, Craig and Pocock.

Hudson's Bay—Shrimpton, Haggen, Gardiner, Mair, Smith, Oakman, Addie, Fish, King, Woodley and Collier. Reserves, Kerchin and Cull.

Cedar Hill Badminton Club Elects Officers

The official opening of the Cedar Hill Badminton Club took place in St. Aidan's Community Hall on Monday evening. Miss Betty Harris was elected president. Al. Merrett was re-elected secretary and Chas. Clarke as team captain.

Each Yankee Will Get $5,702 Slice From Big Series

NEW YORK, Oct. 11.—Each regular member of the world's champion Yankees will receive $5,702 as his share of the world series profits, it was announced last night. Manager Miller Huggins, Charley O'Leary, assistant manager, and Art Fletcher, the coach, also were voted full shares.

Don Miller, a young college pitcher who joined the team late in the Summer, was voted a half share. "Doc" Woods, the team's trainer, will get a three-quarter share as will Mark Roth, the road secretary.

Phil Schenck, groundkeeper, was given $750 and his assistants $250 each.

Will Try to Set a New Channel Mark

GERTRUDE EDERLE

NEW YORK, Oct. 11.—Gertrude Ederle, the first woman to swim the English Channel, and whose time for that feat was lowered today by Dr. Dorothy Logan, said tonight that she is willing to try for a new Channel mark.

Asked if she would attempt the swim next year, Miss Ederle said that "it all depends on circumstances."

Babe Ruth Set Nine Records In 1927 Series

NEW YORK, Oct. 11. — Babe Ruth's batting mark of .400 for the 1927 world's series, including nine record performances, boosted his all-time series mark to .275 from .256. The Babe has figured in eight championship conflicts altogether, but it has only been in his last three that he has successfully lived down his earlier days as a series "bust."

The Bambino did not begin to figure as a regular in the baseball classic until he joined the Yankees, serving only as a pinch hitter or pitcher with the Red Sox in his first three title tests. His complete batting record follows:

Yr.	Club	g	ab	r	h	2b	3b	hr	so	bb	sb	rbi	Pct.
1915.	Bos.	1	1	0	0	0	0	0	0	0	0	0	.000
1916.	Bos.	1	5	0	0	0	0	0	2	0	0	0	.000
1918.	Bos.	1	5	0	1	0	1	0	2	0	0	2	.200
1921.	N.Y.	6	16	3	5	0	0	1	8	5	2	4	.313
1922.	N.Y.	5	17	1	2	1	0	0	3	2	0	1	.118
1923.	N.Y.	6	18	8	7	1	1	3	6	8	0	3	.368
1926.	N.Y.	7	20	4	6	0	0	4	31	1	1	5	.300
1927.	N.Y.	4	15	4	6	0	0	2	2	2	1	7	.400
Totals.		31	98	22	27	2	2	10	25	28	4	22	.275

Sacrifice hits, 3.

JOHN MILJUS SIGNS 1928 CONTRACT TO PLAY WITH PIRATES

PITTSBURGH, Oct. 11.—John Miljus, Pirate hurler, whose wild pitch ended the world's series last week, today signed his 1928 contract with Pittsburgh. While Barney Dreyfus refused to divulge the terms, it was known he was pleased with Miljus' relief hurling and followers of the team expressed the belief that John received a new increase. Miljus came to the Pirates from Seattle several months ago.

BEAUTY and grace can be expressed in the golf swing with most excellent results. The body being supple, the bend at the waist permits the body twist that is necessary to produce a long drive.

This is best illustrated in the pivot, where the hips and the shoulders turn together. This is entirely correct as far as the main part of the swing is concerned, but the extra or final turn of the shoulders sends in additional power.

Golf pros must get their right shoulder into the shot. If this is checked in any way, the power of the blow is lessened considerably. One can always tell when the shoulder is doing its part, as the club finishes well around the back.

A block of wood, while illustrative, cannot show this twist of the body. It must turn in one piece which, even as a crude example, is not graceful.

ANOTHER WOMAN SWIMS CHANNEL

English Doctor Crosses Difficult Stretch of Water in Thirteen Hours and Ten Minutes

SETS RECORD ON FIFTH ATTEMPT

FOLKESTONE, Eng., Oct. 11.—Gertrude Ederle's record channel swim of fourteen hours and thirty-one minutes was bettered today by Miss Mona McLellan, London's "mystery swimmer," who landed at Folkestone at 8:50 o'clock this morning after swimming from Cape Gris Nez in thirteen hours and ten minutes.

Spurred on by the success of Miss Gleitz, London typist, after repeated failures, Miss McLellan today won out on her fifth attempt. Her real name is Dorothy Cochrane Logan, and she is a practising physician, with offices in Harley Street, London.

Miss McLellan is the fourth woman to swim the Channel, the others being Gertrude Ederle, who was the first woman to make the crossing, Mrs. Flemington Corson was the second, and Miss Mercedes Gleitz, London typist, was the third.

MISS LEEMING RANKED NO. 1

Officials of B.C. Lawn Tennis Association Place Victoria Star at Top of the List

HOCKING'S PLAY GETS RECOGNITION

VANCOUVER, Oct. 11. — Two Jericho players, Gordon Shields and George Sparling, top the rankings of the B.C. Lawn Tennis Association, according to the list released today by Secretary E. V. Young.

Victoria has only one ranking player among the men, Bud Hocking, who is placed No. 10. D. M. Gordon, of Victoria, did not participate in a sufficient number of tournaments to be given a ranking.

Marjorie Leeming, of Victoria, again leads the ladies, with Miss R. Ellis, of the Vancouver Club, second and Mrs. A. B. Grigor, of Jericho, third. Owing to illness, Miss Dorothy Gillespie, 1926 city champion, did not play this year and was not ranked. Here is the official list:

Men—1, Gordon Shields, Jericho; 2, G. B. Sparling, Jericho; 3, T. C. L. McMaster, Vancouver; 4, O. Fyall, Jericho; 5, W. T. Dowell, Vancouver; 6, G. H. Peers, Vancouver; 7, A. S. Milne, Vancouver; 8, W. B. Boucher, Vancouver; 9, H. W. McLean, Jericho; 10, Bud Hocking, Victoria. Insufficient data to rank D. M. Gordon, Victoria.

Ladies—1, Miss Marjorie Leeming, Victoria; 2, Miss Rosalie Ellis, Vancouver; 3, Mrs. A. B. Grigor, Jericho; 4, Miss Marie McNab, Jericho; 5, Miss Muriel Munro, Vancouver; 6, Miss Mary Campbell, Victoria; 7, Miss Hope Leeming, Victoria; 8, Miss Joyce Finley, Jericho; 9, Mrs. A. S. Milne, Vancouver; 10, Miss Jean Henderson, Point Grey.

KINSEY APPOINTED COACH IN SOUTH

SAN FRANCISCO, Oct. 11.—Howard O. Kinsey, member of the United States Davis Cup team last year, who turned professional, was employed yesterday as tennis coach at the California Tennis Club.

Kinsey joined C. C. Pyle's tennis team in a tour of the country last Winter. He recently returned from Europe where he played in the professional tour of Suzanne Lenglen.

Belanger Loses to Lemski on Decision

PORTLAND, Ore., Oct. 11.—Leo Lemski, Aberdeen light-heavyweight, won a ten-round decision from Charley Belanger, Vancouver, B.C., in the main event of the Armory card here tonight. Both fighters, in the opinion of ringsiders, failed to measure up to previous appearances here.

In the semi-windup, Tiger Thomas, of Philadelphia, won a decision in six rounds from Rube Finn, Seattle. They are light-heavyweights.

New Zealander Beaten On First Appearance

SEATTLE, Oct. 11.—In his first American bout Nelson McKnight, billed as the welterweight champion of New Zealand was knocked out here tonight by Dode Bercot, of Everett. The knockout came in the sixth and last round with but eighteen seconds to go.

Kaplan Outpoints Cello

NEW YORK, Oct. 11.—Louis Kaplan, former featherweight champion, scored an easy ten-round victory over Tommy Cello, California lightweight, here tonight. Kaplan, making a bid in the lightweight ranks, outpointed Cello in every round.

Old Country Rugby

LONDON, Oct. 11.—In a replayed first round Yorkshire Cup match in the Rugby League, Hull Kingston defeated Keighley on the latter's grounds by 24 to 2.

Wins Metropolitan Golf Championship

GENE SARAZEN

GARDEN CITY, N.Y., Oct. 11.—Gene Sarazen won the Metropolitan Professional Golfers' Association golf championship with a total of 292 strokes for the seventy-two holes of play over the Salisbury Country Club course.

Awards Made To Members of Cycling Club

At the final meeting of the Victoria Cycling Club held at the Y.M.C.A. last night the prizes for the weekly handicap meets held throughout the Summer were awarded as follows:

Class A—1, B. Peden; 2, Stan Dowley; 3, F. Rose.

Class B—1, B. Peden; 2, M. Woodley; 3, A. Morton.

Class C—1, Glen Robins; 2, P. Tyson; 3, T. McGavin.

Class D—1, C. Peden; 2, D. Peden.

CESAREWITCH HAS BIG ENTRY LIST

More Than Thirty Thoroughbreds Will Start in Famous Handicap at Newmarket

NEWMARKET, Eng., Oct. 11.—More than thirty handicap horses are ready to start in the famous Cesarewitch Handicap tomorrow. It will be the eighty-ninth running of the greatest of all the English Fall Handicaps over the gruelling distance of two and one-quarter miles.

The race is rather open in the absence of Lord Derby's Cap-a-Pie, a favorite, who has been withdrawn as he had to cease training because of a persistent cough. The French horse, Boys Josselyn, is to carry top weight of 120 pounds, with A. K. Macomber's French-trained Masked Ruler second in the weights at 117 pounds.

W. G. Singer's colt, Lightning Artist, is the favorite at 7 to 1 against, with Saint Reinard and Eagle's Pride next at 9 to 1 each. Masked Ruler and Boys Josselyn are rated at 100 to 6.

SKULL WORN BY MAN 25,000 YEARS AGO DUG UP IN ALGERIA

NEW YORK, Oct. 11.—A male skull declared to be a perfect specimen of the type of man who existed about 25,000 years ago has been brought to the United States by Dr. George L. Collie, Professor of Anthropology at Beloit College.

Dr. Collie, who represented the Logan Museum of Beloit in Algerian excavations, borrowed the skull from M. A Debruge, its French discoverer, for examination by United States scientists. This and other recent discoveries in Africa provide convincing proof, said Dr. Collie, that Africa and not Asia was the early home of mankind.

Asked John D. To Wager Dollar On Jack Dempsey

NEW YORK, Oct. 11.—Believing, apparently, that whatever John D. Rockefeller touched turned to gold, a man in Norway sent a dollar bill to the aged millionaire with a request that he place it as a bet on Jack Dempsey in his recent fight with Gene Tunney.

"Dear Mr. Rockefeller," the note read, "I am sending you greetings and best wishes from Norway. Would you be so kind as to place a dollar for me that Dempsey will win over Tunney? I hope that you will bring me luck. My heartiest best wishes."

Mr. Rockefeller, it is learned, returned the money before the fight, thereby leaving unimpaired whatever faith the Norwegian had in the magical golden touch.

Miss Wilson Holds Lead After Second Eighteen

Youthful Star Retains Seven-Stroke Margin in Class "A" Championship at Oak Bay—Draw for Today's Play Announced

Miss Marion Wilson continued to hold her seven-stroke lead at the end of the second eighteen holes of the seventy-two holes medal play for the class "A" women's championship, played yesterday at the Victoria Golf Club. Miss Wilson gained her lead in the first round with a brilliant 82 and yesterday finished with a 92, the same as Mrs. Philbrick, who holds second place. Mrs. Parry continues in third place with 191.

No upsets featured the first round of the class "B" championship match play. Miss Mary Campbell, the medalist in the qualifying round, won her match by default and most of the other strong players came through.

Several close matches were played, one requiring three extra holes, another two, while one finished on the nineteenth. The third round of medal in class "A" and the second rounds of match play in the "B" championship will be held today.

Yesterday's heavy rain made the course heavy and the greens tricky, and scores were unusually higher than on Monday.

Results of the two rounds and today's draw for class "A" are as follows:

	1st 18	2nd 18	Total
Miss Marion Wilson	82	92	174
Mrs. Philbrick	89	92	181
Mrs. Parry	94	97	191
Mrs. H. A. Ross	96	99	195
Mrs. Jack Rithet	99	97	196
Miss Pitts	103	109	212
Mrs. King	107	111	218
Miss Benson	102	118	220

THE DRAW

9:00—Miss Wilson and Mrs. Philbrick.

9:05—Mrs. Parry and Mrs. Ross.

9:10—Mrs. Jack Rithet and Miss Pitts.

9:15—Mrs. King and Miss Benson.

Class "B" results follow:

CHAMPIONSHIP

First Round

Miss Mary Campbell won from Mrs. B. S. Heisterman, by default.

Mrs. Howell defeated Mrs. Harry Davis, 4 and 2.

Mrs. Goward defeated Miss H. Wilson, 5 and 4.

Mrs. Chas. E. Wilson defeated Miss R. McBride, 4 and 2.

Mrs. Barber-Starkey defeated Mrs. L. C. Boyd, at 19th.

Miss M. Miller defeated Mrs. McIntosh, 4 and 3.

Mrs. Price defeated Mrs. Homer-Dixon, 3 and 2.

Miss Spencer defeated Mrs. Squire, 6 and 4.

SECOND FLIGHT

First Round

Miss Forman won from Mrs. C. J. Prior, by default.

Miss A. McBride defeated Mrs. Lee, 3 and 2.

Mrs. W. P. Unsworth defeated Mrs. Musgrave, 5 and 4.

Mrs. Peachey defeated Mrs. Bechtel, 2 up.

THIRD FLIGHT

First Round

Mrs. Bagley defeated Mrs. Pangman, 2 and 1.

Miss N. Wilson defeated Miss F. Warter, 5 and 4.

Miss G. Irving defeated Miss J. Warter, at 21st.

Miss Crump defeated Mrs. Hadley, at 20th.

FOURTH FLIGHT

First Round

Miss Heming defeated Miss M. G. Campbell, 6 and 4.

Miss J. Gibson defeated Miss H. Macdonald, 4 and 2.

"B" CLASS DRAW

Starting times for matches in second rounds to be played today are:

Championship

9:20—Miss Mary Campbell and Mrs. Howell.

9:25—Mrs. Goward and Mrs. Chas. E. Wilson.

9:30—Mrs. Barber-Starkey and Miss M. Miller.

9:35—Mrs. Price and Miss Spencer.

First Flight

9:40—Mrs. B. Heisterman and Mrs. Harry Davis.

9:45—Miss H. Wilson and Miss R. McBride.

9:50—Mrs. L. C. Boyd and Mrs. McIntosh.

9:55—Mrs. Homer-Dixon and Mrs. Squire.

Second Flight

10:00—Miss Forman and Miss A. McBride.

10:05—Mrs. W. P. Unsworth and Mrs. Peachey.

Third Flight

10:10—Miss Irving and Mrs. Bagley.

10:15—Miss Crump and Miss N. Wilson.

Fourth Flight

10:20—Miss Heming and Miss J. Gibson.

BRADSHAW TO MEET STUBBS

Duncan Boy Will Attempt to Wrest Island Welterweight Championship at Duncan on Saturday

DUNCAN, Oct. 11.—Charlie Bradshaw, of Duncan, will make an effort on Saturday next to regain the welterweight championship of Vancouver Island from Kidd Stubbs, of Port Alberni, who relieved him of the title in a strenuous battle last year. Bradshaw appears to be in the best of condition and his friends are confident that he will be able to take the measure of his older and more experienced opponent this time. He has been working out at the Old Agricultural Hall under the direction of D. Crockett, his trainer and manager. The bout will be a ten-round affair.

Four preliminaries have been arranged to add to the evening's entertainment. In the 145-lb. class, Art Spruston, of Ladysmith, will meet A. Webb, of Nanaimo; Albie Davies, of Victoria, and Billie Petrie, of Nanaimo, will mix at 115 pounds; Tom Smith, of Nanaimo, and Jumbo Davies, Victoria, at 95 pounds, while Clarence Leask, of Victoria, and Jack Mottishaw, of Duncan, 80-pound class, will furnish the fourth preliminary.

Dempsey Wants Just One More Crack at Gene

DENVER, Oct. 11.—"Just one more crack at Tunney." That's all Jack Dempsey, former heavyweight champion, wants in the fistic game, according to his statement here today, as he stopped over a few hours between trains en route to Los Angeles.

Dempsey was accompanied by his wife, Estelle Taylor. Dempsey said he would remain in California until arrangements are completed for another match between him and Gene Tunney.

SPRINGFIELD, MASS., HAS BOY POLICEMAN

SPRINGFIELD, Mass., Oct. 11.—Chief of Police W. J. Quilty has announced the creation of the post of "Boy Cop," and the appointment of Patrolman James F. O'Connell, a youthful officer, to fill it. The object of the creation of the new post is the establishment of more cordial relations between the police department and local boydom, to the end that evil tendencies may the better be controlled. The "boy cop" will act the part of a friendly ambassador to the boys.

While the new officer will be in uniform, he will not be held down to departmental rules as to the display of the emblems of authority, but will be free to doff uniform and mingle with the boys in their sports as he sees fit. O'Connell is but twenty years old, looks younger, is gifted with a friendly nature and keen for sports.

The creation of the post was the outgrowth of an address by Judge Marcus Kavanaugh, of Chicago Superior Court, at the convention of the International Association of Police Chiefs at Windsor, Ont., last June. Chief Quilty said.

CAMELS AND RHINOS ONCE LIVED IN U.S.

CHICAGO, Oct. 10.—The camel and rhinoceros once were native to Wyoming and Nebraska, where now they are only seen in circuses.

It has been quite some time since these two animals were there as inhabitants, according to Paul Miller, curator of vertebrate palentology, University of Chicago, who has brought back fossils of the animals. As near as Mr. Miller can estimate, the camel and rhinoceros lived in Wyoming and Nebraska between three and ten million years ago.

The curator spent the Summer digging in the two States.

Good Wife May Be Bad Luck in Series

By AL. DEMAREE
(Former Pitcher, New York Giants)

The innocent bystander seems to figure in the score sometime. Ball players' wives are little more than good luck or bad luck tokens during a world series. Christy Mathewson always figured that it was bad luck for his wife to be in the stands, and here seems to be good evidence to support his theory.

In the second game of the 1911 World Series between the Giants and the Athletics, Mrs. Mathewson walked into the run-way in right field in the last of the ninth and asked the gateman: "What's the score?"

"The game's over," he replied. "Two out and two strikes on the batter."

The next ball pitched was hit by "Home-Run" Baker straight at Mrs. Matty, scoring a runner ahead of him and winning the game for the "A's."

In those days there was a signboard in the Giants' park promising a dozen silk sox for home runs. Every time "Chief" Meyers hit a long drive his wife stood up and yelled, "Get the sox, dear!"

INDIAN CHIEF TELLS LEGENDS

Wha-Che-Dub, Head of Washington, U.S.A., Tribe Addresses Astronomical Society

PICTURESQUE DRESS WORN BY LECTURER

An Indian chief, with headdress of eagle feathers, coat of blue and gold beads, a fringed skirt of brilliant woven colors and beaded mocassins, entertained a big audience at Victoria College last evening. This was Chief Wha-Che-Dub, of Puyallup, Washington, who came to Victoria at the invitation of the local branch of the Astronomical Society of Canada, to tell something about Indian legends concerning the earth and moon and stars as well as many other things. Professor P. H. Elliott, president of the society, presided, and introduced the chief by his adopted name of William Shelton, head of the Snohomish tribe, and his wife, whose real name is Shi-Asti-Noh, as Mrs. Shelton. The latter, it was stated, is a connection of Chief Cooper, of Esquimalt, and like her husband, well versed in the history and legends of the Coast Indians.

The artless, sincere manner of Chief Shelton's narrative gave it much of its charm. The legends were told without any direct relation to each other, although there was a context of idea. First he told about the legend concerning the moon, the story being that at one time it was right up against the earth, but because the elk and other animals hunted by the Indians were escaping there the Indians banded together and decided to push this planet out of the way. Something was told also of the legend of Khal-Chil-Hos, the Star of Eve, and of Luc-Khas, the Star of Daybreak.

Indian legends had been passed down from generation to generation, and this duty of handing on the traditions of the past had always rested with the good and the great Indians, the teachers who had the welfare of the tribe at heart. In this connection Chief Shelton said that there were good and bad Indians just as there were good and bad white men. The good Indians, the wise men, were the men who gave to the family and tribe the totem pole, which is the foundation of all Indian culture, ethics, and language. From this the children learned what was right, for each animal and figure carved therein was the symbol of some virtue, some quality, which they must emulate. Also, Chief Shelton emphasized, from the totem the Indian learned to speak his language correctly.

Every Indian legend had its moral at the end, like the Aesop fables. An example was given: The story of the fox and the seal, showing the fox as crafty, subtle, greedy, and cruel, and the seal as simple and foolishly sentimental. The hungry fox, after making the seal weep with the story of his sufferings, lured the seal to a high cliff over which he clumsily and stupidly rolled to his death, afterwards being devoured by Reynard. Chief Shelton had found himself more than once pursued by foxes, but the legend of the seal, with its moral, he had well learned in his youth from the old chief, and was not so easily caught by the crafty crooks as they had hoped. This incident was very graphically told, although with absolute simplicity, the relation to the fable being cleverly reserved until the last. The moral of the fable of the seal and the fox was summarized as follows:

"If anyone comes around and cries, and they have no reason for crying, then you want to watch out!"

Indians of the old order had, then, this kind of training; that they watched men and nature closely, so closely that white men in the early times feared them, not understanding any more than the Indian understood the white man. Indians were traditionally on guard. The old Indians knew many of nature's secrets. The spiral fluting of the arrow had been practised by the Indian arrow-makers long before the white man began to do the same thing with the inside of his rifles. Some of these arrows were shown to the audience, drawn from their buckskin quiver (chil-acho). There was also shown a little fringed leather bag in which the Indian maiden of a hundred years or more ago carried the red powder with which she stained her cheeks, thus setting the style for the white girl of today.

The Indian teaching was good; it taught the secrets of nature; it taught virtue. But it had the fault that it did not progress. The Indian respected nature. The white brother, on the other hand, used nature, cutting down the trees, fishing out the rivers and the seas. When the Indians signed the treaty with the Americans seventy years ago they had said: "We will drop our old teaching, we will throw away our arrows and burn our totems; for if we are to carry on with the white brother we must throw these things aside."

"We have been waiting ever since for the thing which is to take its place," said Chief Shelton with a tinge of regret in his voice. The Indian of today knew very little about his own history. They were very much like the white man now; with heart, brain, bravery, all they needed was education; and if the white brother was good he would see that this was provided so that the Indian would be some good to the country.

Chief Shelton, who is a carver of totems by profession, is a guest of Mr. and Mrs. Pearse during his visit to Victoria.

2 collars with every Bisley Cord Shirt Tailor made by Cooke — they fit

Bisley CORD The Wonder Shirt

Silk Hat COCKTAILS

This advertisement is not published or displayed by the Liquor Control Board or by the Government of British Columbia.

Unmatched

Those choice inward qualities that make friends and hold them are found richly in

Convido Port

It has a rich body, a delicate bouquet, and the flavor that is found only in the finest Portuguese vintage. Aged thirty years in wood and sold only in bottles. Always ask for Convido.

This advertisement is not published or displayed by the Liquor Control Board or by the Government of British Columbia.

RESOLUTIONS ARE DEBATED

Continued from Page 1

of the Liberal party. This, Senator Robertson contended, was a signal honor to the efficiency of the Conservative party.

Sir George Foster rose with a question. He wanted to know if there should not be an amendment to this provision to the resolution to "encourage the prevention of employment of children under sixteen years of age."

Sir George cited the case of British Columbia fruit growers. He thought the employment of youths of fifteen in the fruit-growing districts was beneficial rather than otherwise. Sir George would like to see the clause limited to employment in industrial establishments.

YOUTHFUL LABOR

Senator Robertson replied that the committee had carefully considered this part of the subject. But it had developed that there were a large number of young girls, from twelve to sixteen years old, required to stand on their feet ten hours a day in stores. This was neither a benefit to their health nor to that of future generations.

He added that the resolution simply endorsed broad principles. He did not think the people would consider it as including boys of fifteen who picked fruit, probably during the holidays.

The resolution was seconded by Mr. Cowan, of Regina, and carried.

Senator Robertson then proposed adoption of the resolution on old age pensions. He argued that if we were going to have an equitable old age pension scheme it must be by an exclusively Federal legislation action.

THE TARIFF

J. M. Ponton, Quebec, who spoke both in French and in English, emphatically declared that the tariff policy of the Conservative party essentially must be based on protection. The policy as enunciated in the resolution should be supported, he said, in order to enable the farmers of Canada to get more consumers for their products and to enable the manufacturers to embrace a greater field.

Joseph Harris, of Toronto, dwelt upon the need of erecting such tariff barriers as would insure adequate industrial expansion to keep Canada's population permanently employed.

H. H. Mullins, former M.P., Marquette, Man., thought something tangible should go into the resolution for the farmers. The manufacturer of farm implements did not need protection. "I should like it placed on record," Mr. Mullins added, "that we have farm implements for use in the prairie provinces placed in the resolution on the free list."

The tariff resolution was carried without amendment.

UNSUITABLE IMMIGRATION

The convention turned to the immigration resolution.

Sir George Foster thought the resolution on immigration should be referred back to the resolutions committee for serious consideration of the provision for "Oriental exclusion." Sir George asked if there was not a better and more courteous way of expressing to so large an area of the world's population as the East, the policy of the Conservative party.

Hon. L. P. Tilley, of Saint John, N.B., a member of the resolutions committee, stated the immigration resolution had been most carefully framed and that before being submitted to the convention had received the unanimous support of the committee. The clause urging of Oriental exclusion, Mr. Tilley said, had been inserted at the instance of the British Columbia representatives.

CONDITIONS IN B.C.

Mr. Tilley declared the committee had been informed that conditions in British Columbia were such today that the exclusion clause was absolutely necessary. One of the British Columbia members of the committee related that he had seen at one time 750 Orientals coming out of a mill on the Pacific Coast where not a single white man was employed. Furthermore the influx of Orientals had greatly accentuated the unemployment problem in British Columbia during recent years.

W. G. McQuarrie, of Vancouver, in supporting the resolution, stated that Orientals tended to lower the standard of living of those who were employed with them in industry. The people of Canada, he maintained, had a perfect right to say who should or should not settle in the country.

In an effort to overcome the objection raised by Sir George Foster, J. T. Haig, of Winnipeg, moved that the Oriental exclusion clause be substituted with one providing for the exclusion of such races as were not capable of ready assimilation.

Sir George Foster, said the Haig amendment, met objections to the clause in the original resolutions. He then withdrew his motion to refer back.

A. G. McKinnon, Regina, thought the clause was better as originally worded.

He declared the Haig amendment would be a weapon in the hands of political opponents of the party.

Mr. Haig then announced his intention to withdraw his amendment.

Sir George Foster then said that he had withdrawn his amendment to refer back on the understanding that the Haig amendment would be submitted to the convention. As the Haig amendment was withdrawn, he asked that his amendment to refer back be allowed to stand.

The chair then called for a standing vote on the Foster amendment and it was declared carried.

The convention then adjourned until tonight.

LEADERSHIP CANDIDATES NOMINATED

Continued from Page 1

time, cheers broke out, interrupting his reading.

Then came an unexpected proceeding. Candidates, with their proposers and seconders, were to address the convention; but in what order? To solve the problems, the six names, written on slips of paper, were placed in a hat, and the winner had the right, with his mover and seconder, to speak first.

Hon. Hugh Guthrie won the draw. "We have come to a period in this great convention which in many respects is the most important period," said Dr. J. T. M. Anderson, M.L.A., Saskatoon, in proposing the nomination of Hon. Hugh Guthrie. A. W. Bell, M.P. for Hamilton, Ont., seconded the nomination.

MR. GUTHRIE

Hon. Hugh Guthrie said that if the convention saw fit to entrust him with the leadership of the Conservative Party tomorrow, he would give the best that was in him to the party and to the Conservative cause. There was never a greater need in Canada for a Conservative Party to solve some of the problems which the country must meet. Mr. Guthrie made a strong appeal for national unity.

"Let us establish a real national character," he said.

"Let there be in Canada no East or West, but only one Canada. Let us view all questions from a Dominion standard."

MUST LOOK TO WEST

Mr. Guthrie declared that he had laid it down as a matter of principle that the Conservatives must look to the West. Western Canada had problems which were not known in the East, and the Conservative Party must frame policies to meet the situation. "We must realize," said Mr. Guthrie, "that the day has come when we must have a Canadian national spirit." Immigrants were pouring into Canada, and if they showed that they would make good Canadians and good British subjects, they must be given every opportunity to make good. More people were needed. Increase of population was one of the crying needs. Mr. Guthrie declared that class, race and geographical differences must be obliterated if Canada was to become a nation.

Hon. L. P. Tilley moved the nomination of Hon. R. B. Bennett. A. A. McGillivary, Calgary, seconded.

MR. BENNETT

Hon. R. B. Bennet declared that, "When I see so many men and women here from all parts of Canada and at a great personal sacrifice, it is a source of great gratification to me. It shows that there are many people anxious to see the principle of confederation brought to full fruition."

Mr. Bennett declared that men vanish and disappear from the sphere of action, but that parties continue. "The British North America Act insured the rights of the minorities and the majorities, and it was for the purpose of unity that the Conservative Party stood. The history of the Conservative Party was the history of the development and prosperity in Canada." The history of the Conservative Party, with its great traditions and historical background, was one of which members of the party had full right to be proud.

"It is the future, however, with its problems, that lies before us," Mr. Bennett reminded his listeners. "For years past the history of the Conservative Party has been the history of achievement on the part of the Conservative Party, in or out of office. You are helping to build the future of a great nation, and it is the measure of service and not the position you occupy that counts in the building of a state. I shall continue to perform my duty whether it be humble work with the stone or as the architect of the building," Mr. Bennett declared amid applause.

Speech followed speech. As the six candidates rose in turn they were cheered by their supporters. But as midnight passed and there were still speeches to come, the crowd in the galleries thinned. Dr. Manion spoke last and the convention adjourned.

Strike in Berlin

BERLIN, Oct. 11.—The strike on the Berlin elevated and underground railways, which became effective this morning shortly before a delegation of Chicago traffic experts arrived to study German traffic movements, was settled this evening. Service will be resumed tomorrow morning.

That the Englishman of the future will be a semi-giant, with a narrower head and fairer hair, was predicted by Professor F. G. Parsons, in his Presidential address before the Anthropology Section of the British Association. This, he declared, would be the result of improved hygiene and better feeding.

Hands Big Factor in Collett's Wood

By SOL METZGER

In the recent United States Women's Golf Championship those following Glenna Collett were impressed by the length of her wood shots. Through the fairways, on several occasions, she hit well over 200 yards with her brassie—exceptional distance for a woman.

Glenna's brassie is played with particular attention to the backswing. She takes the club back slowly, using both hands, with the left predominating, as it must with the overlapping grip. Care is spent in taking the club back low and straight from the ball, for at least a foot, the left arm straight and the right elbow pointing toward the ground. If the latter doesn't point to the ground here, it will later on swing out from the body and cause a slice. The left knee moves in toward the right and the hips come around with it. The hips and shoulders pivot naturally if the left knee is moved in toward the right and the left arm kept straight.

At the top of the swing Miss Collett holds the club horizontal to the ground, with its toe pointing down and the knuckles of both hands up. In other words, her wrists are cocked.

Her idea of the downswing is to hit down with a straight left arm and to hit through with the right just before contact to get the needed punch. Miss Collett uses a slightly open stance with her wood, in consequence she has a splendid follow through. At the finish she is really walking off the tee after her ball.

CANADA HAS A RICH LITERATURE

Mr. Walter McRaye Addresses Women's Canadian Club—Tells of Native Poets

Some idea of the rich resources which Canada possesses in poetry by her sons and daughters was given by Mr. Walter McRaye, Canadian author, lecturer and patriot, in the address which he gave before the Women's Canadian Club yesterday afternoon at the Empress Hotel. With an authoritative knowledge of Canadian literature, both remote and contemporary; a fluent, expressive style of delivery, and marked histrionic gifts, Mr. McRaye made of his lecture, the first in the 1927-28 club year, a memorably interesting event. The lecturer also seized the opportunity to emphasize some of the patriotic principles of which he is the self-appointed emissary, urging the need of a sounder Canadianism. In this connection he paid a compliment to Victoria.

Nowhere in Canada, he said, had his propaganda of Canadianism been so well received as in "the little old city of Victoria, which Vancouver and some of the other so-called progressive cities deemed a rather slow place." Canadian literature should be the backbone of Canadian nationalism. But Canadians were not supporting Canadian literature as they should. For every dollar the Canadian people spent in literature they spent a dollar and a half on candy and chewing gum. There were over 320 American periodicals in circulation in Canada, and of the leading 125 Canada imported 55,000,000 copies annually. These and the raw material which went into the manufacture of these periodicals represented between eight and nine million dollars.

"The detriment to Canada is not so much in the material lost as in the Americanization which takes place through these channels," Mr. McRaye claimed, to which there must be added the loss sustained to Canadian business through the advertising in these American papers.

Mr. McRaye proceeded to show that Canada had literature of her own, one collector of Canadiana having listed over 500 Canadian authors. The history of Canadian literature was then reviewed, beginning with its birth at Point Royal in 1609 with a play by Marc Corteau called "Neptune's Theatre." In 1777 the first book was published in Montreal under interesting circumstances, the back of wallpaper being used for paper because the paper intended for the purpose was lost when the boat on which it was being brought across Lake Champlain was wrecked. Books were printed in Toronto in 1818, and in 1813 the first book was printed in Kingston. John Richardson's story of the war of 1812 was recently republished. Other early writers included Mrs. Susanna Moodie, Lord Haliburton, William Kirby (author of "The Golden Dog"), Bishop Strachan, Agnes Strickland, Katharine Traill, Charles Sangster and Dr. Charles Mair, who died recently in Victoria.

After naming these older writers, Mr McRaye discussed the group of later writers, particularly those born between 1860-1870, "when nature poured its cornucopia of genius" into Canada through such poets as Bliss Carman, Charles G. D. Roberts, Pauline Johnson, Archibald Lampman, William Wilfred Campbell, George Frederick Cameron, Jean Blewett, Macan, Isabella Valency Crawford, Arthur Stringer, Wilson Macdonald and Dr. W. H. Drummond.

Dr. W. H. Drummond's work was singled out by Mr. McRaye as in a class by itself. Of all these Canadians perhaps no one had written more closely of the Canadian soil than Dr. Drummond. He had also shown great sympathy and understanding in reflecting the contentment, peace and happiness of the habitant of Quebec, and had done a great deal in interpreting the French-Canadian people to the rest of Canada. For this Canada owed him a great debt of gratitude.

Mr. McRaye occupied the remainder of the afternoon with a very interesting recital of some of these authors' poems, showing a special fondness for Dr. Drummond's habitant verses, which were remarkably clever. Among them were "When Albani Sang," which recalled the fact of the great soprano's Canadian birth; "Little Batise," Drummond's masterpiece, and incidentally Mr. McRaye's finest avenue for displaying histronic capacity; Pauline Johnson's "Legend of Lulu Island"; Bliss Carman's "Dustman"; a poem by Arthur Stringer; an anonymous poem called 'Canadian Remount," which appeared in Punch during the war; Dr. Robertson's 'My Heart Is a House"; Wilson Macdonald's "Song of the Hemp" and 'Maggie Schwartz"; Arthur Stringer's "La Bassee Road," an incident of the war, and others.

"La Bassee Road" reminded Mr. McRaye that this incident of the war should, in this Jubilee year of Canadian Confederation, call to Canadians the fact that they should not lose sight of the 60,000 Canadians lying over there on the Western Front, "keeping guard for all time." These men had thought so well of their country, Canada, that they were willing to go out and die for it. All that they had asked in return was that those who were left should live for Canada. And living for Canada did not mean that Canadians should think of what they could get out of their country but rather what they could give to it.

"Let us get rid of our narrow sectarianism and think on bigger lines," urged the speaker. "We want a more tolerant and a more robust Canadian spirit." Over in France, when these men went over the top, they did not ask the men on their right and left what their religion was; it was enough for them to see on the shoulder-strap the word "Canadian." That should still be enough.

Mrs. Peter McNaughton presided at the meeting and Mrs. Stokes was a charming soloist, her numbers being "The Harvest Home" and "The Star."

HEN LAYS TWIN EGGS

A hen in Ulster lays two eggs at a time, sometimes three. The owner explains this by saying that the hen, a last year's pullet, had sunstroke when a month old. Since it has grown up the hen has on four days a week laid two eggs at a time, and has twice laid three.

EISTEDDFOD IS OFFERED MEDALS

Prizes Donated for Open Events of Competition of November 4 and 5

Since the publication of the syllabus of the forthcoming Welsh eisteddfod, to take place November 4 and 5, medals for the nine open events have been donated as follows:

1. Pianofort solo, sixteen years and under (open)—"Quatre Impromptus Op. 94, No. 2," by Schubert, donated by J. Vaughan Roberts.

2. Pianofort solo, any age (open)—"Country Gardens No. 22," by Percy Aldridge Grainger, donated by J. H. Owen.

6. Vocal solo, boys or girls, sixteen and under (open)—"Beautiful Isle of the Sea," by J. R. Thomas, donated by J. Maurice Thomas.

7. Welsh vocal solo, any voice, own choice, cup—donated by Joseph Rose, Opt. D.

8. Challenge vocal solo, any voice (open) own choice—donated by J. Vaughan Roberts.

9. Duet, any voice (open)—"Good Bye," by Tosti, two medals donated by D. C. Hughes.

10. Quartette, mixed voices (open)—"Peace, Be Still," by H. R. Palmer, four medals donated by Mrs. D. Spencer, Sr.

14. Recitation, boys or girls, sixteen and under (open)—"The Wreck of the W. J. Pirrie," by M. A. Ransom, donated by Robert Thomas.

16. Recitation, any age (open)—"The Ocean," by Lord Byron, donated by Mrs. M. A. Croft, Discovery Island.

19. Composing of love letter (open)—donated by W. A. Gurney.

Competitors are asked to note that all entries must be in the hands of the secretary, Mr. R. S. Williams, phone 4450L, not later than October 25, and the love letter composition by October 22.

RAILWAY ACCIDENTS INCREASED 40 P.C. UNDER PROHIBITION

NEW YORK, Oct. 10.—The New York World quotes J. M. Gibbons, general attorney for the New York, New Haven & Hartford Railroad, as saying that railroad executives have in many instances reversed their attitude on prohibition and now are opposed to it because of its actual effect on railroad employees.

Increase of railroad accidents by approximately forty per cent since the advent of the eighteenth amendment contributed to this change, Mr. Gibbons is quoted as saying in an address before fifty lawyers at a luncheon in the Bankers' Club.

Emphasizing that he spoke as an individual and not for the railroad, he declared the increase, while not attributable to a greater use of alcohol, nevertheless tended to prove that liquor had never played an important part in the cause of accidents.

Shark shooting was a popular sport when sharks in large numbers invaded Loch Fyne, Argyllshire, Scotland, recently.

DeForest Crosley

BATTERYLESS

"IT'S ELECTRIC"

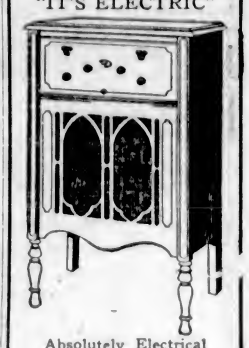

Absolutely Electrical Throughout

Just Plug In

Don't fail to get a free demonstration on the latest radio on the market.

KENT'S

Radios—Phonographs

641 Yates St. Phone 3449

COTTAGE A BOON TO STRUGGLING ARTISTS

NEW YORK, N.Y., Oct. 10.—The way of the unknown artist and craftsman, always an arduous one, will be a little easier hereafter if the little terra cottage can aid him to find his public, and the little terra cottage has been dedicated to do just that.

In its area of ten by fourteen feet, in Washington Heights, this little temple to the obscure artist will display all manner of art objects excepting mediocre work, say its proprietors, Miss Vivian Grey Barnard, daughter of George Grey Barnard, the sculptor, and Miss Harriet E. Knapp.

There will be shown and sold work by artists who cannot themselves dispose of their wares profitably. Later the founders hope to build a workshop adjoining the cottage where those, so minded, may come to paint and chisel.

SAVE YOUR HAIR

While You Have Hair To Save!

Don't wait until it is too late—start today to use Herpicide Tar Soap and Newbro's Herpicide

Sold by Druggists—Applied by Barbers

Big Used Car Sale

At Prices That Mean Quick Action

Thursday, Friday and Saturday

October 13th to 15th

We Have Several Carloads of the NEW DODGE BROTHERS' FOURS Rolling From the Toronto Factory and in Order to Make Room the Wonderful Values Listed Below Are Offered:

Late 1926 Chandler De Luxe Sedan—Only gone 8,000 miles. Good rubber, lots of extra equipment and in condition like new $1,200

1926 Dodge Brothers' Special Touring—Front and rear bumpers, automatic windshield swipe, disc wheels. Just nicely broken in $950

1925 Dodge Brothers' Special Touring—Same equipment as above; new Firestone tires on rear and new battery. Outstanding value at $850

1925 Dodge Brothers' De Luxe Sedan—Just Duco'ed beautiful dark blue body and black fenders. Five almost new Firestone balloon tires and mechanically A1 ..... $1,150

1924 Dodge Brothers' Touring—Thoroughly overhauled and reconditioned with beautiful new Duco paint job. A good roomy, reliable car $600

1919 Dodge Brothers' Tourings—We have two of them to pick from. In real good shape and lots of good hard plugging left in them. Each $225

1921 Ford Touring—One of Henry's best. Good tires, good top and motor with lots of power $150

1921 Dodge Brothers' Touring that would make a good family car. Upholstery, top and tires good. A sweet running motor that has lots of pep in this one $300

1921 Dodge Brothers' Screen-Side Commercial Car—Just the thing for the milkman or the grocer. Big, roomy body and mechanically perfect $450

1924 Buick Master-Six Touring Car—Equipped with disc wheels, four-wheel brakes, front and rear bumpers and other extras. Recently Duco'ed and real good tires on every wheel. This one is an outstanding value at $600

Late Model Buick Roadster—Equipped with five wire wheels, California top. A good running car $300

Cadillac Touring Car—Runs good and has good rubber $100

1926 Ford Coupe—Mechanically sound and can hardly be told from a new car. You need a closed car for the Winter, why not trade in your old car on this one $525

1925 Ford Roadster—Balloon tires like new. A dandy little runabout that has class $275

Two 1923 Ford Tourings—All ready to go. Each $275

All of the Above Cars Have Been Placed in First-Class Condition and We Invite Your Inspection

THE CARS ARE RIGHT! THE PRICES ARE RIGHT!
THE TERMS ARE EASY! NO FINANCE FEES TO PAY!

REMEMBER THE DATES—THURSDAY, FRIDAY AND SATURDAY
OCTOBER 13, 14, 15

A. E. Humphries Motors, Limited

Phone 479 925 Yates Street

ROBERT BURNS

PANETELAS 10¢

INVINCIBLES 15¢ (Foil Wrapped)

The Best Cigar in Canada

CANNERS HAVE GOOD SEASON

Major J. A. Motherwell Speaks of Restocking Fishing Waters — Says Agreement Hard Problem

THROWS LIGHT ON THE RESTRICTIONS

VANCOUVER, Oct. 11.—British Columbia canners and fishermen are well satisfied, on the whole, with the results of their season's operations, says Major J. A. Motherwell, head of the Dominion fisheries office here. The decrease in the catch of sockeye salmon is nothing new, he added, and the sockeye run in the Fraser River, below Hell's Gate Canyon, was very satisfactory.

"There is nothing new in the depletion of the sockeye variety in the Interior rivers and lakes; those waters were depleted long ago; and we have nothing to lose there, as all was lost with the obstruction of the river thirteen years ago. The only change which can now occur is one for the better.

"The department is following a settled plan for restocking the waters of the Interior. The only limitation on our efforts to seed them is the number of sockeye eggs available. The situation in regard to this variety is far from hopeless.

"Francois and other big lakes and streams tributary to the waters of the upper Fraser are being seeded as rapidly as possible, and there is already evidence that the work will be a success.

"Our canners are now making up lost ground in their catches of sockeye salmon by utilizing what were formerly less popular varieties, such as pinks, springs and cohoes, and financially they have no complaints to make.

"The only real problem difficult of solution is that of arriving at some satisfactory and permanent agreement with the Americans, having the preservation of the sockeye and other varieties as its object, once the waters are restored to their former status of plenteous supply. All efforts in this direction have so far failed. Our fishermen and canners naturally complain at restrictions imposed upon them which are not imposed by the Americans upon themselves; their sentiment is that if the salmon are to be wiped out by shortsightedness, the Canadians might as well get their fair share.

"It is the hope of all concerned on both sides of the line that after a great deal of delay and the loss of valuable time, a plan of co-operation will soon be attained and put into use," he concluded.

JEFFERSON SAILS WITH LARGE LIST

Cargo Includes 101 Cases of Silkworms and Eggs Consigned to Yokohama, Japan

With more than 300 passengers and a capacity cargo of Northwest products and overland freight, the American Mail liner President Jefferson, Captain F. R. Nichols, sailed from Victoria at 6 o'clock yesterday evening for Japan, China and the Philippine Islands. Included in the ship's outward cargo was a shipment of 101 cases of silkworms and eggs en route from Italy to Yokohama, where they will be bred with native silkworms.

Passengers booked for the voyage include the following: A. A. Bryan, of the Lawyers' Co-Operative Publishing Company, en route to Manila; Capt. Harry K. Cage, U.S.N., bound for Shanghai; Dr. Joseph Rock, American resident of Hong Kong, returning to that port, where for several years he has been connected with botanical explorations on behalf of Harvard University; George E. Aurell, a clerk in the American Embassy of Yokohama; A. L. Zimmerman, of the Eltex Fabrics Company, New York City, en route to Shanghai; Capt. H. W. Osterhaus, U.S.N., en route to Manila; Miss Sue Stryker, en route to Shanghai to visit her sister, whose husband is the representative at that port of the Standard Oil Company; Miss Bernice Bassett, of the Women's Board of Foreign Missions of New York City, en route to Yokohama; the Rev. and Mrs. John Y. Crothers and family, missionaries of the Presbyterian Church, bound for Kobe; R. A. Cushman, of the United States Department of Agriculture, en route to Manila; W. Sommerlatt, of Lignan University, bound for Hong Kong; Miss M. Jordan, of New York City, a tourist en route to Manila; Mr. and Mrs. John Boardman, Miss Mary Partlett and Mrs. Mary E. Erwin, tourists, of Concord, Mass.; Mrs. N. T. Saunders and Miss Janes Saunders, tourists, of Northampton, Mass.; Mr. and Mrs. Oscar E. Roehr, en route to Manila, and Frank A. Becker, who is associated with the MacLeod Company in the Philippines, en route to Manila.

When You Go To SAN FRANCISCO Stop At The HOTEL STEWART

On Geary Street, just off Union Square, close to best stores, cafes, theatres. Good accommodations at moderate rates. Best known meals in United States. Breakfast 50c, 60c, 75c; Lunch 65c (Sundays 75c); Dinner $1 (Sundays $1.25). Municipal car passes door. Stewart Bus meets trains and steamers. Advisable to make reservations in advance of arrival.

$24.68 to San Francisco (including tax)

[$15 from Portland]

Every Tuesday and Friday speedy 24½ hour coach-train Portland to San Francisco, over new Cascade Line by daylight. Leaves Portland 10:00 a.m. arriving San Francisco 10:30 a.m. next day.

Ride in a roomy, all steel coach or chair car over smooth, rock-ballasted road-bed. Relax and rest. Free observation car lounge and open platform.

Special dining and lunch-car menus at low cost.

Tickets at this low fare good only from Portland south on these special coach trains.

Similar fare and service returning from San Francisco Wednesdays and Saturdays at 3 p.m.

Southern Pacific

E. J. HENDRY, Canadian Gen. Agt. 585 Granville St. Vancouver, B.C.

Puget Sound Navigation Company

STEAMER "SOL DUC"

Effective All Year

Ss. "SOL DUC" leaves C.P.R. Wharf at 10.15 a.m. daily (except Sunday) for Port Angeles and Seattle. Returning, leaves Seattle daily (except Saturday) at midnight, arriving Victoria at 9.15 a.m.

The "Sol Duc" carries private automobiles not exceeding 6 ft. 4 in. in height

Information and Tickets

E. E. BLACKWOOD, Agent, 912 Government St. Phone 7106

Or H. S. HOWARD, Agent, C.P.R. Wharf Phone 121

VICTORIA-NANAIMO STAGE

Leave Dominion Hotel, Victoria 8.30 A.M. and 4.15 P.M. (Northbound)

Leave Nanaimo 8.15 A.M. and 1.15 P.M. (Southbound) Via West Saanich Road and Mill Bay Ferry on All Trips

CANADIAN PACIFIC

SAILINGS TO EUROPE

MAKE RESERVATIONS NOW

FROM MONTREAL

To Liverpool

Oct. 21, *Nov. 16 .... Montcalm
Oct. 28 .... Minnedosa
*Nov. 4 .... Montclare
*Nov. 11 .... Montrose
*These sailings calling at Greenock

To Belfast-Glasgow

Oct. 27 .... Metagama
†Nov. 25 .... Melita
†Calling at Liverpool

FROM QUEBEC

To Cherbourg-Southampton-Antwerp
Oct. 19, Nov. 16 .... Montnairn
Nov. 2 .... Montroyal

To Cherbourg-Southampton
Oct. 26 .... Empress of Scotland

To New York
Nov. 22 .... Empress of Australia

Apply to Agents everywhere or J. J. FORSTER, S.S. General Pass. Agent, C.P.R. Station, Vancouver. Telephone Seymour 2630

Mill Bay Ferry

While Malahat Is Closed

An EARLY TRIP will be run, leaving Brentwood at 7:30 a.m. and Mill Bay at 8:20 a.m.

Ferry Leaves MILL BAY		Ferry Leaves BRENTWOOD
8.20 a.m.	Mondays Only	7.30 a.m.
10.30 a.m.	Daily Including Sundays	9.15 a.m.
12.00 noon		11.15 a.m.
2.20 p.m.		1.30 p.m.
4.00 p.m.		3.15 p.m.
6.00 p.m.		5.00 p.m.

UNION STEAMSHIPS, LTD. To All B. C. Coast Points Prince Rupert, Stewart, Anyox, Etc. New Steamers

GEO. McGREGOR, Agent 1 Belmont Bldg. Phone 1925

Empress of Asia Will Sail on Thursday

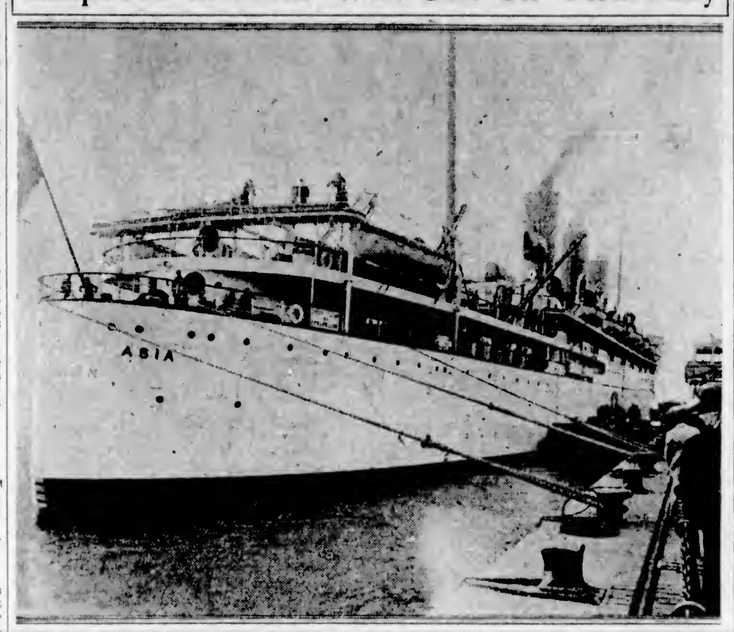

With a passenger list of over 800, the Canadian Pacific liner Empress of Asia will arrive here about 5:30 o'clock Thursday afternoon to sail for the Orient. In all there are 854 passengers made up of 130 first, fifty-nine second, forty-five third and 630 steerage. The Asia will also carry a capacity cargo

Ocean and Coastwise Movements

WIRELESS REPORT

Estevan, 8 P.M., Unless Otherwise Stated

PRINCE JOHN—At Watun River, 5 p.m.

CATALA—Left Prince Rupert, 8 p.m.

CANADIAN COASTER—San Francisco for Victoria, 125 miles from Victoria.

CANADIAN FARMER—Ocean Falls for San Pedro, 1257 miles from San Pedro.

ADMIRAL PEOPLES—Portland for San Francisco, 27 miles from Astoria.

MAKAWELI—Port Angeles for Honolulu, 41 miles from Port Angeles.

COMMODORE—Bellingham for Honolulu, anchored at Neah Bay.

WEATHER REPORT

ESTEVAN—Overcast; southeast; 29.95; 52, heavy swell.

PACHENA—Rain; moderate, east; 30.02; 49, rough.

CARMANAH—Rain, east; 29.95, moderate.

CAPE BEALE—Rain, east; 29.98, moderate.

PRINCE RUPERT—Overcast, calm; 29.72; 49, smooth.

VESSEL MOVEMENTS

SEATTLE, Oct. 11.—Arrived: Stuart Dollar, Pennsylvanian, Willhilo, Ms. Loch Monar, San Francisco; Africa Maru, Victoria; Lebre, San Pedro. Sailed: Katrina Luckenbach, Berwick Law, Lake Frances, Robin Adair, Everett; H. F. Alexander, Admiral Sebree, San Francisco; Jane Nettleton, Tacoma; President Jefferson, Yokohama; Memnon, Astoria.

CORDOVA, Oct. 11.—Sailed: Alaska, southbound.

TACOMA, Oct. 11.—Arrived: Oakbank, Olympia, San Francisco. Sailed: James Griffiths, Britannia Beach; Notre Dame de Fourvier, Seattle.

PORTLAND, Oct. 11.—Arrived: Atlantic Maru, Yokohama; Rose City, Siskiyou, Richmond, Los Angeles; Commercial Spirit, Galveston; Mana, Honolulu; Admiral Fiske, San Francisco; Samoa, Warrentown. Sailed: Montana, Boston; Dilworth, United Kingdom.

SAN FRANCISCO, Oct. 11.—Arrived: Carlos, Annie Christensen, J. D. Stetson, Grays Harbor; Admiral Dewey, Portland; Australian, Astoria; Chetopa, Suijersevco, Humboldt; President Grant, W. S. Miller, San Pedro; Bretagne, Papeete; Hawk, Alitak; Andrea F. Luckenbach, Seattle; Roxen, Adelaide; Ruth Alexander, Victoria. Sailed: Tashmoo, Port Angeles; Korea Maru, Honolulu; E. D. Kingsley, Vancouver; Cathwood, District of Columbia, San Pedro; Emma Alexander, Seattle; Admiral Schley, Portland.

Arrived

YOKOHAMA, Oct. 9.—City of Eastbourne, San Pedro.

HONG KONG, Oct. 10.—President Jackson, San Francisco.

PHILADELPHIA, Oct. 11.—Dorothy Luckenbach, Seattle.

ROTTERDAM, Oct. 10.—Ben Vannoch, Portland.

Sailed

YOKOHAMA, Oct. 8.—Shidzuoka Maru, Seattle.

NEW YORK, Oct. 11.—Arizonian, Portland.

MANILA, Oct. 8.—President Pierce, Seattle.

ANTWERP, Oct. 9.—Indian, San Francisco.

PANAMA CANAL, Oct. 10.—Dakotan, William A. McKenney, San Francisco; Margaret Dollar, San Pedro.

SHIPPING CALENDAR

To Arrive

NOTRE DAME DE FOURNIERE—From France, Oct. 12.

NIAGARA—From Antipodes, Oct. 14.

TOKIWA MARU—From Japan, Oct. 14.

ARABIA MARU—From Japan, Oct. 17.

SHIDZUOKA MARU—From Japan, Oct. 23.

EMPRESS OF CANADA—From Orient, Oct. 23.

PRESIDENT MADISON—From Orient, Oct. 24.

PACIFIC RELIANCE—From United Kingdom, Oct. 24.

OKLAHOMA—From the continent, Oct. 25.

YOKOHAMA MARU—From Japan, Nov. 4.

MOVERIA—From Europe, Nov. 5.

PRESIDENT JACKSON—From Orient, Nov. 7.

AORANGI—From Antipodes, Nov. 11.

EMPRESS OF RUSSIA—From Orient, Nov. 13.

PRESIDENT McKINLEY—From Orient, Nov. 21.

TOYAMA MARU—From Japan, Nov. 22.

KAGA MARU—From Japan, Nov. 29.

EMPRESS OF ASIA—From Orient, Dec. 4.

PRESIDENT LINCOLN—From Orient, Dec. 5.

NIAGARA—From Antipodes, Dec. 8.

IYO MARU—From Japan, Dec. 14.

To Sail

PRESIDENT JEFFERSON—For Orient, Oct. 11.

NIAGARA—For Antipodes, Oct. 19.

PRESIDENT GRANT—For Orient, Oct. 25.

TOKIWA MARU—For Japan, Oct. 28.

AFRICA MARU—For Japan, Oct. 28.

EMPRESS OF ASIA—For Orient, Oct. 13.

EMPRESS OF CANADA—For Orient, Nov. 2.

ARABIA MARU—For Japan, Nov. 3.

SHIDZUOKA MARU—For Japan, Nov. 8.

PRESIDENT MADISON—For Orient, Nov. 8.

AORANGI—For Antipodes, Nov. 16.

YOKOHAMA MARU—For Japan, Nov. 18.

EMPRESS OF RUSSIA—For Orient, Nov. 19.

PRESIDENT JACKSON—For Orient, Nov. 22.

TOYAMA MARU—For Japan, Dec. 4.

PRESIDENT McKINLEY—For Orient, Dec. 6.

EMPRESS OF ASIA—For Orient, Dec. 10.

KAGA MARU—For Japan, Dec. 13.

NIAGARA—For Antipodes, Dec. 14.

IYO MARU—For Japan, Dec. 26.

C.G.M.M. MOVEMENTS

CANADIAN IMPORTER—Due Vancouver from Montreal, Nov. 31.

CANADIAN RANGER—Sailed from Vancouver for Montreal, Oct. 7.

CANADIAN SPINNER—Due Kingston, Quebec and Montreal, Dec. 19.

CANADIAN WINNER—Due Victoria from Quebec, Oct. 18.

CANADIAN MILLER—Left Victoria, Oct. 2, for Quebec, Three Rivers and Montreal.

CANADIAN COASTER—Due Victoria from Oakland, Oct. 13.

CANADIAN FARMER—Due Victoria from San Francisco, Nov. 2.

CANADIAN OBSERVER—Due Victoria from San Pedro, Oct. 18.

CANADIAN ROVER—Sailed Oct. 11, from Vancouver for Ocean Falls, San Pedro and San Francisco.

TRANSPACIFIC MAILS

OCTOBER, 1927

China and Japan

PARIS MARU (Japan only)—Mails close October 5, 11 p.m. Due at Yokohama October 22.

PRESIDENT JEFFERSON—Mails close October 11, 4 p.m. Due at Yokohama October 22; Shanghai, October 27; Hong Kong, October 30.

EMPRESS OF ASIA—Mails close October 13, 5 p.m. Due at Yokohama October 24; Shanghai, October 28; Hong Kong, October 31.

TALTHYBIUS (Japan only)—Mails close October 18, 12 noon. Due at Yokohama November 3.

LONDON MARU (Japan only)—Mails close October 19, 11 p.m. Due at Yokohama November 5.

PRESIDENT LINCOLN—Mails close October 25, 4 p.m. Due at Yokohama November 6; Shanghai, November 10; Hong Kong, November 12.

AFRICA MARU (Japan only)—Mails close October 28, 4 p.m. Due at Yokohama November 13.

Australia and New Zealand

TAHITI (via San Francisco, New Zealand only)—Mails close October 2, 4 p.m. Due at Wellington October 24.

VENTURA (via San Francisco, Australia only)—Mails close October 2, 4 p.m. Due at Sydney October 27.

NIAGARA—Mails close October 19, 6 p.m. Due at Auckland November 7, Sydney, November 12.

SIERRA (via San Francisco, Australia only)—Mails close October 24, 4 p.m. Due at Sydney November 17.

ROXEN (via Vancouver, Australia only)—Mails close October 24, 11 p.m. Due at Sydney November 20.

MAKURA (via San Francisco)—Mails close October 20, 4 p.m. Due at Wellington November 21, Sydney, November 26.

GULF ISLANDS SERVICE

The Ss. Otter will leave Victoria on Mondays, Wednesdays and Thursdays at 7.15 a.m. and the Princess Royal on Tuesdays at 11 a.m. to Gulf Islands points.

EMPRESS OF ASIA SAILS THURSDAY

Canadian Pacific Liner Will Take Out a List of 854 Passengers Orient Bound

Another passenger list of over the 850 mark will feature the outward sailing on Thursday for the Orient of the Canadian Pacific liner Empress of Asia. In all there are 854 passengers, made up of 130 first, 59 second, 45 third and 630 steerage. Cargo parcels are also up to capacity. While there is a very heavy refrigeration consignment of beef, butter and vegetables. This sailing of the Asia starts the annual exodus of Orientals for Chinese New Year. This heavy movement, shipping officials expect will last well into December.

There are many interesting travelers on the ship, including S. N. Chatwivedi, of the Indian Government, who has been attending the Educational Conference at Venice; A. P. Korchoff, P. B. Lukianoff and E. W. Nekraschevsky, of the Sugar Trust of Moscow; Miss G. M. Coutts and Mrs. W. R. McBain, well-known society leaders of Shanghai; Bishop Heaslett, of the American Methodist Mission; A. E. Nicholls, Professor of the Nagoya Higher Commercial College, and H. E. Hayward and B. E. Ryan, of the C.P.R., stationed at Kobe.

The Asia will sail from the new C.P.R. Pier, Vancouver, at noon under the command of Commander A. J. Hailey, R.N.R.

Canal Falls and Endangers Barges

MANCHESTER. — Two barges had a narrow escape from disaster at Barton Bridge, Manchester, when 1,000 tons of water suddenly fell in a cataract from the bridge into the Manchester Ship Canal below.

The Barton swing bridge carries the Bridgewater Canal across the Ship Canal at Barton. Two coal barges were on their way along the bridge when it suddenly swung open of its own accord. It was impossible to close the sluice gates at each end of the bridge, so that the water, six feet in depth, rushed out at both ends and fell into the Ship Canal.

GREAT DANGER

Both barges were in great danger, as they were caught in the current of falling water and carried along towards the opening of the bridge over the Ship Canal. The bargemen fortunately were able to grapple with the side of the bridge, and to hold on and prevent themselves being swept with the current into the Ship Canal below.

The bridge has been repaired recently, for the first time in its history. No plausible explanation of the bridge swinging open of its own accord has yet been put forward.

The railway lines in the neighborhood were temporarily flooded, and loaded barges moored to the side were covered with water.

CHANGE IN TRAIN SERVICE

The Canadian Pacific Railway announces that, effective September 16, Through sleeper to Chicago will be carried on The Imperial, leaving Vancouver, 9 p.m., daily.

Effective Sunday, October 2, the TRANSCANADA LIMITED will be withdrawn. Last train this season will leave Vancouver at 6:30 p.m. Saturday, October 1.

THE IMPERIAL, through Vancouver-Montreal train, will continue to leave at 9 p.m. daily, as at present.

TORONTO EXPRESS at 9 a.m. daily, as at present.

Effective October 2, COAST-KOOTENAY EXPRESS (Vancouver-Nelson) will leave at 7:30 p.m. daily, instead of 6:50 p.m.

FRASER VALLEY LOCAL time will be announced later.

VANCOUVER - HUNTINGDON will leave at 7:30 a.m. daily, except Sundays.

Further information on request.

VESSEL SINKING OFF CALIFORNIA

Motorship Kekoskee Foundering After Collision With Steamer Pomona Off Point Arguello

EVERETT, Wash., Oct. 11.—The Everett radio station intercepted S O S signals at 5 o'clock this morning from the motorship Kekoshee. The ship reported that she had been rammed by the steamer Pomona, a Weyerhauser Timber Company steamer, of Everett. The local station was left with the impression that the Kekoshee was in danger, although the Pomona was standing by. The collision occurred, according to the message, four miles off Point Arguello, Cal.

SANTA BARBARA, Cal., Oct. 11.—Reports from Point Arguello today indicated the steamer Kekoshee, badly damaged in collision with the steamer Pomona, was slowly sinking. Emergency pumps are being operated by the crew, but the water was reported steadily gaining. The Pomona is standing by, but none of the Kekoshee crew has left the ship.

FIRE FOUGHT WITH SOAP

Soap-suds are used in a new German device for extinguishing fires. Especially useful in putting out gasoline or benzine fires, where streams of water are useless, the machine carries two large foam generators with powdered soap. High-pressure jets of water race through the soap chamber, operating water wheels that churn the soap into suds, to issue in a foaming blast from the nozzle of the hose.

The Canadian Coaster, which sailed from Oakland on October 6, is due here some time today with about fifty tons of cargo for discharge.

ALL-METAL AIR BOAT LAUNCHED

Fifty-Knot Speed Attained Before Leaving Water—Fourteen-Hour Cruising Limit

A new all-metal air boat, Iris II, driven by three engines developing 2,100 h.p., was launched in the River Humber estuary at Brough recently, and successfully flown over the river. The vessel will be able to remain in the air for fourteen hours. She is so constructed that she can cruise on the water or remain at her moorings for nine months out of twelve. She flew over both Yorkshire and Lincolnshire before being again anchored at Brough. The vessel is claimed to be the fastest flying boat of its size in the world, and is a development of the Iris I, the large flying boat recently successfully tested at Felixstowe.

Designed for reconnaissance work with the navy, the new flying boat will be able to ride out all but the roughest weather. Differing from her sister ship, Iris I, her chief feature is her all-metal hull. The metal is not only lighter, but it is believed it saves a water soakage of 600 pounds against a wooden hull. The hull takes the place of the floats on a seaplane. Iris II is not a seaplane, but a flying ship. She has three Rolls-Royce Condor engines, each of 700 h.p. Some idea of the speed of the ship may be gathered from the fact she will take off from the water for flight at fifty knots. Inside the hull there is ample accommodation for a crew of five. The bunks are fitted to the sides, and folded when not in use.

There is a well-equipped navigator's cockpit, similar to the captain's cabin in a seagoing vessel, with separate accommodation for the wireless operator. Portholes complete the illusion that one is in an ordinary liner. There are huge tanks for the storage of fresh water, and a culinary department with electrically heated ovens, etc. The vessel has been constructed at the Brough seaplane base of the Blackburn Aeroplane Co., Ltd., and the designer is Major Rennie, who comes from a family of famous engineers. The new machine will be taken to the air station at Felixstowe for final tests.

Marine Notes

The Osaka Shosen Kaisha transpacific vessel Africa Maru sailed from here for Seattle yesterday morning at 6:30 o'clock, after docking at 5 o'clock from the Orient.

Ss. Princess Beatrice, which was on the marine railway at Yarrows Limited for repairs last week, is alongside the outfitting wharf for completion of the work.

SEATTLE, Oct. 11.—Seattle ultimately will be the Pacific Coast terminus of the United Fruit Company's passenger and freight service, which is to be extended from Central American ports to San Francisco, according to advices received here today. With the official announcement that plans have been completed for dispatching the first ship in the company's enlarged service, came the statement today that further extensions to Seattle and other Pacific Coast ports are under consideration.

CHEMAINUS, Oct. 11.—Norwegian Ss. Erviken cleared port with a cargo of lumber for Japan.

The Furness liner London Importer will clear Vancouver for the United Kingdom on Thursday with a cargo of canned salmon, lumber, grain and general cargo.

Maintenance by the East Asiatic Company, of Copenhagen, of the five-masted sailing ship Kobenhavn, as a training ship for its officers, is cited by British shipping men as an indication of the value placed on sail training as the basis of a nautical education by Danish owners. The Kobenhavn is fitted with an auxiliary Diesel engine of sufficient power to drive her at five to seven knots. She is manned exclusively by cadets.

SEATTLE, Oct. 11.—The steamship Alaska of the Alaska Steamship Company is due in Seattle next Saturday from Southeastern and Southwestern Alaska with passengers and frieght. The freighter Oduna of the same company is due in Seattle October 18 from Southwestern Alaska with ore for the Tacoma smelter and other freight.

Aboard the United States Navy transport Sirius, bound from the East Coast for the Puget Sound Navy Yard, are two locomotive cranes and one electric motor loaded in Balboa and consigned to the Alaska Railroad. The Sirius left Balboa September 11.

LOS ANGELES, Oct. 11.—Government approval of the San Francisco Bridge Company's bid for removal of Deadman's Island in the harbor of Los Angeles has been received and the work will start within forty-five or sixty days, Government engineers estimate. The project will cost $1,100,000.

Tonnage handled at the Port of Durban, South Africa, showed a decrease of four per cent during the first six months of 1927, as compared with the same period of 1926, 2,210,196 tons being landed, shipped and transhipped at Durban during the 1927 period and 2,323,543 during 1926.

The bid of the Bethlehem Shipbuilding Corporation of $188,888 for reconditioning the Isthmian freighter Circinus, which ran aground about twenty miles south of San Diego recently, was the lowest of all bids received, according to a report from Los Angeles yesterday.

WEST COAST SERVICE

The Princess Maquinna leaves Victoria at 11 p.m. on the 1st, 11th and 21st of each month to Port Alice and way ports.

Charlotte Will Return Shortly to Triangle Run

When the Princess Charlotte is ready for service by the end of the month, she will enter the triangular route, the second of the larger vessels being withdrawn, both the Princesses Marguerite and Kathleen being laid up for the Winter.

Having completed her repairs in the Esquimalt drydock, the Charlotte has proceeded to Yarrows to have new fuel tanks installed.

The Princess Alice, now on her way south from Skagway, being due on Friday, will relieve the Princess Mary, to enable that vessel to go to dock prior to entering the northern run.

The Rotorship Barbara Does 13 Knots Per Hour

From reports received from Hamburg, The Engineer learns that on her first five trips to the Mediterranean the rotorship Barbara has given a satisfactory account of herself, even in stormy weather in the Bay of Biscay. A speed of ten to ten and one-half knots was registered with the engines driving the propeller alone in action. With a favorable wind the three rotors when set going raised the speed to thirteen knots, showing a gain of two and one-half to three knots from the rotor action.

If one of the two engines driving the propeller was stopped the speed fell to ten to ten and one-half knots, implying that the power obtained from the rotors was equivalent to about 530 shaft horsepower. With the rotors alone in action the ship made a speed of six to six and one-half knots. The power required to drive the rotors was about sixty horsepower. With the rotors revolving the ship had a list of about four degrees. The rotors did not interfere with the manoeuvring of the vessel in harbor.

Perry's Brig in Lake Erie Battle To Be Preserved

CLEVELAND, Ohio, Oct. 10.—Webster P. Huntington, secretary of the Perry Victory Memorial Commission, has approved the proposal by the Perry Niagara Memorial Association, formed here recently, that the Commission take over the old brig, Niagara, for permanent preservation. The Niagara, Commodore Perry's flagship in the battle of Lake Erie, is going to pieces at the municipal dock at Erie, Pa. The Victory Memorial Commission is a semi-governmental body invested with care of the Perry monument at Put-In-Bay.

Shipping Information

TIDES AT VICTORIA
OCTOBER

Date	Time H. M.	H't Ft.	Time H. M.	H't Ft.	Time H. M.	H't Ft.	Time H. M.	H't Ft.
1	0:40	2.2	....	6.8	....	6.8	18:04	8.2
2	1:28	2.1	....	....	....	....	18:38	8.4
3	2:28	.6	....	....	....	....	17:00	8.5
4	3:19	.7	....	....	....	....	18:03	8.4
5	4:12	2.6	....	7.6	....	7.9	19:16	6.0
6	5:06	2.8	14:21	7.7	17:51	7.3	21:41	7.8
7	5:57	2.7	13:26	7.7	18:43	6.5	22:39	7.7
8	6:48	3.9	13:41	7.9	19:29	5.6	....	....
9	0:54	7.8	7:22	2.2	14:02	8.1	20:13	4.8
10	3:01	7.8	8:18	2.7	14:28	6.3	20:56	3.5
11	2:06	7.6	6:56	4.4	14:52	8.5	21:41	[illegible]
12	4:12	7.8	9:43	5.2	15:20	8.7	22:29	2.1
13	5:28	7.7	10:20	6.2	15:46	8.8	22:21	1.7
14	7:08	7.7	11:21	7.0	16:04	8.7	....	....
15	0:18	[illegible]	9:48	7.9	12:19	7.7	16:11	8.8
16	1:13	.6	11:11	8.3	12:29	8.1	16:10	8.5
17	2:11	.6	12:08	6.6	....	8.2	....	8.2
18	2:08	2.2	12:48	8.7	....	....	....	....
19	4:04	2.6	12:19	8.7	....	8.9	....	6.9
20	4:59	2.4	12:46	8.5	20:20	6.3	22:02	6.8
21	5:52	4.0	12:58	8.3	20:04	5.7	....	....
22	0:17	8.8	8:43	4.5	13:28	8.2	20:16	5.0
23	1:28	6.7	7:28	4.6	13:44	6.3	20:41	4.4
24	2:28	8.8	8:04	5.4	12:58	8.3	21:06	3.8
25	3:23	7.0	8:37	8.9	14:15	8.3	21:24	3.3
26	4:17	7.1	9:06	6.4	14:24	8.4	22:05	2.9
27	5:18	7.2	6:21	7.0	14:38	8.5	22:40	2.8
28	....	7.3	....	7.3	14:29	8.6	22:16	2.4
29	....	7.7	....	7.7	24:39	6.8	....	....
30	0:01	2.2	....	7.6	....	7.6	14:59	8.9
31	0:46	2.2	....	6.0	....	8.0	15:34	8.8

The time used is Pacific Standard for the 120th Meridian west. It is counted from 0 to 24 hours, from midnight to midnight. The figures for height serve to distinguish high water from low water. Where blanks occur in the tables, the tides rise or fall continuously during two successive tidal periods without turning.

The height is in feet and tenths of a foot, measured from the average level of lower low water.

Esquimalt—To find the depth of water on the sill of the drydock at any tide, add 8.6 feet to the height of high water as above given.

SUNRISE AND SUNSET
OCTOBER

Time of sunrise and sunset (Pacific Standard time) at Victoria, B.C., for the month of October, 1927.

	Sunrise	Sunset		Sunrise	Sunset
1	6 12	5 54	17	6 26	5 21
2	6 13	5 53	18	6 27	5 16
3	6 15	5 50	19	6 39	5 17
4	6 16	5 48	20	6 40	5 15
5	6 18	5 48	21	6 42	5 12
6	6 19	5 43	22	6 44	5 11
7	6 21	5 41	23	6 45	5 09
8	6 22	5 39	24	6 47	5 07
9	6 24	5 37	25	6 46	5 05
10	6 25	5 35	26	6 50	5 03
11	6 37	5 33	27	6 51	5 03
12	6 28	5 21	28	6 53	5 01
13	6 30	5 29	29	6 54	4 50
14	6 21	5 27	30	6 58	4 58
15	6 22	5 25	31	6 57	4 57
16	6 34	5 23			

TIME OF MOONRISE AND MOONSET
At Victoria, B.C., During October, 1927

Date	Rises	Sets
1	11 58 a.m.	6 44 p.m.
2	12 59 p.m.	6 24 a.m.
3	1 58 p.m.	10 14 p.m.
(First quarter at 8 p.m.)		
4	2 50 p.m.	11 14 p.m.
5	2 35 p.m.	....
6	4 12 p.m.	0 24 a.m.
7	4 43 p.m.	1 40 a.m.
8	5 11 p.m.	6 51 a.m.
9	5 35 p.m.	4 24 a.m.
10	5 59 p.m.	5 48 a.m.
(Full moon 1 15 p.m.)		
11	6 24 p.m.	7 12 a.m.
12	6 53 p.m.	8 27 a.m.
13	7 38 p.m.	10 01 a.m.
14	8 07 p.m.	11 30 a.m.
15	8 56 p.m.	12 21 p.m.
16	9 53 p.m.	1 22 p.m.
17	10 57 p.m.	2 22 p.m.
(Last quarter 8 32 a.m.)		
18	....	2 01 p.m.
19	0 03 a.m.	2 21 p.m.
20	1 10 a.m.	2 58 p.m.
21	2 16 a.m.	4 17 p.m.
22	3 21 a.m.	4 35 p.m.
23	4 28 a.m.	4 53 p.m.
24	5 30 a.m.	5 10 p.m.
25	6 34 a.m.	5 29 p.m.
(New moon 7 37 a.m.)		
26	7 38 a.m.	5 50 p.m.
27	8 43 a.m.	6 14 p.m.
28	9 48 a.m.	6 44 p.m.
29	10 52 a.m.	7 22 p.m.
30	11 53 a.m.	8 07 p.m.
31	12 47 p.m.	9 02 p.m.

Note—These figures are correct to one or two minutes.

VALUABLE BOOK OUT OF PRINT

Captain John T. Walbran's Volume on History and Origin of Coast Places, Rare

A move is at present afoot by the Historical Society of British Columbia, and many interested persons, to have Captain John T. Walbran's book, "British Columbia Place Names," again printed and placed on sale to meet a growing demand for the volume, which is now becoming rare.

The late Captain Walbran is well remembered here as commander of the Government fisheries protection steamer Quadra, which vessel he superintended the construction of at the yards of Fleming & Ferguson at Glasgow. The steamer arrived here via Cape Horn on January 4, 1892, having been brought out by the captain with Messrs. Gage and Hodgert as first officer and chief engineer, respectively.

Capt. Walbran was well equipped for the work of compiling a volume on the origin and history of British Columbia coast names. By disposition a student, he became deeply engrossed in his researches and secured copies of all the old records of voyages to the coast, and knew their contents intimately. His duties, in command of the Quadra, took him to every portion of the British Columbia coast, including a great many waters that were practically unsurveyed, and so he acquired a thorough knowledge, not only of the charts in existence, but also of the unwritten lore of Indians and traders, experienced in the intricacies of the different parts.

Among hundreds of names of capes, bays, rivers, islands and shoals, and their early history and name origin, an interesting account is given of Race Rocks, in the Strait of Juan de Fuca, near the William Head quarantine station.

The rocks were named by officers of the Hudson's Bay Company in 1842, the name being adopted by Captain Kellett, of H.M.S. Herald, when engaged in surveying duties on the coast in 1846. Captain Kellett states in his journal: "This dangerous group is appropriately named for the tide makes a perfect race around it."

A lighthouse was erected there by the Government in 1859-1860, and another on Fisgard Island in Esquimalt Harbor. For the two lighthouses the British Government appropriated 7,000 pounds sterling.

A fatal accident occurred at Race Rocks on Christmas Day, 1865, about noon, when one, Warner, brother-in-law to Davies, the lightkeeper, his wife and three men, Linton, W. Saunders and F. Simmons, on a visit to the light station to commemorate the season, were all drowned in making a landing in full view of their relatives and friends on the rocks. The rowboat was caught in a tide rip and capsized, precipitating the unfortunate occupants into the water. Saunders, clinging to the boat, was carried within twenty feet of land, but their being no rope, lifebuoy or boat at the station, he was carried away and drowned. The lifeboat originally used at the station had been withdrawn by the surveyor-general for some reason and never replaced.

The above account is one of the many interesting ones in Captain Walbran's book. Local students of historical lore have written to the Merchants' Service Guild at Vancouver to foster an appeal to the Dominion Government, original printers of the volume, to reissue it, so that its valuable contents may be preserved and studied by those interested.

Surplus Tonnage

The total of steam and motorship tonnage in the world today is 17,863,000 tons in excess of that recorded for 1914, when the war broke out. This increase of tonnage today over 1914, the Compendium of Commerce thinks, is not excessive; it is just about normal, though it is, no doubt, more than the present subdued state of world trade can absorb. At the same time it may be concluded that if trade expanded to full pre-war proportions, plus the natural growth that should have taken place since the war, today's world tonnage of 63,267,000 tons would not be in excess of the world's requirements, and that therefore any improvement in international trade should find steady employment for the bulk of shipping available.

Had the breaking up of obsolete tonnage continued at the high rate recorded for 1923, and especially 1924, today excess of shipping would have been considerably less than it is, but in 1925, 1926 and 1927 there has been a falling off in the amount of tonnage handed over to the shipbreakers, the state of freights being such as to cause owners to make their old boats serve.

Millionaire's Yacht

The steam yacht Valfreyia, lying in the inner dock at Southampton, and until a short while ago the floating home of the American millionaire-recluse, Mr. M. Bayard Brown, who lived on board while the ship was anchored off Brightlingsea, has been bought, following Mr. Brown's death, by the Maharajah of Nawanagar, known to cricketers as "Ranji," for whose service she is now being re-equipped by Messrs. Thornycroft & Company. When completed, the Star of India, as the yacht is now named, will proceed to the Maharajah's estate on the banks of the Gulf of Cutch, where she will be used for cruising in Eastern waters. One of her first duties on arrival in India will be to carry the Viceroy across the Gulf of Cutch on an official visit to Nawanagar. Two distinct Indian castes will be employed on board, and as these must in no circumstances be allowed to share the same quarters, their accommodation has been divided by a large partition. In the same way there are two native cooking stoves in one of the after-deckhouses.

16TH SCOTTISH ON MARCH-OUT

Prizes Won by Marksmen of the Battalion Are Presented in Armories

The 16th Canadian Scottish, under command of Col. D. B. Martyn, D.S.O., M.C., which has resumed its drill season for 1927-28 with considerable enthusiasm and continually increasing numbers, held a march-out last night headed by the regimental bands, the brass band under Bandmaster J. Miller, pipe band under Pipe-Major Wishart, and the boys' pipe band under Pipe-Major Wallace. There was a good turnout, and the battalion attracted much attention. The route was via Douglas, Yates, Government, Fort, Blanshard, Yates and Douglas Streets.

Following the return to the Armories the prizes won by the marksmen of the battalion were presented. The badge, presented by the officer commanding, for the best shot in the regiment, which is awarded for the aggregate of the ten best scores made during the season, went to Lieut. D. Fyvie with a total of 997 or 99.7 per cent per shoot.

The No. 1 Company Cup, presented by Capt. B. J. Stephenson for the best shot in that company was won by Pte. W. R. Brown.

In the miniature series of last Winter, held under the D.C.R.A., the vase for the highest aggregate was won by C.Q.M.S. A. E. Ashe, with a score of 386 points, and in this series first class spoons were won by Capt. P. R. M. Wallis, Lieut. D. Fyvie, and Capt. S. Henson.

In the outdoor series the vase for the aggregate was won by Acting-Sergt. J. H. Regan, with a total of 389, while in addition a special spoon was won by Lieut. D. Fyvie, and a first class spoon by C.Q.M.S. A. E. Ashe.

The spoons won during the season were presented as follows: First class: C.Q.S. Ashe (3), Sergt. C. Coutts (2), Lance-Corp. C. J. Coutts (2), Lieut. D. Fyvie (6), Capt. S. Henson (1), Pte. E. P. Porter (1), Acting-Sergt. J. H. Regan (3), Capt. W. E. Tapley (1). Class B: Pte. A. W. Evans, four, and one each to Lt.-Col. D. B. Martyn, Corp. Duffield, Corp. B. Drysdale and Pte. F. J. Boyd. Class C: Two to Corp. Drysdale, Pte. W. R. Brown and Pte. A. E. Evans, and one each to Corp. J. R. Hall, Pte. C. Hobson, Pte. B. H. Lamont, Pte. A. T. Lashmar, Pte. W. F. Pollard and Pte. E. B. Wilson.

The D.C.R.A. silver medal was presented to Lieut. D. Fyvie, the D.C.R.A. bronze medal to Acting-Sergt. J. H. Regan, B.C.R.A. silver medal to C.Q.M.S. Ashe, and bronze medal to Capt. P. R. M. Wallis.

Following the presentation interesting addresses were given by the chaplains, captains the Rev. W. A. Guy, and Father Wood.

A map of Mauritius recently sent as a gift to the Duke and Duchess of York is of silver, while diamonds mark the sugar factories and rubies the lighthouses round the coast.

Prominent at the Winnipeg Conservative Convention

LOWER photograph is of C. V. Lindsay, of Winnipeg, secretary of the Manitoba Committee arranging for the Conservative National Convention. Above group was taken upon the arrival of General A. D. McRae in Winnipeg. Left to right: Dr. J. A. Gunn, Winnipeg; R. K. Finlayson, secretary of the Housing Committee; J. A. Banfield, chairman of the Provincial Committee; General McRae, W. C. Birt, chairman of the Housing Committee; C. V. Lindsay, Lieut.-Colonel W. J. Simpson, and J. T. Haig, M.P.P., a member of the National Conservative Executive Committee.

CITY HALL PENSIONS

VANCOUVER, Oct. 11.—A petition signed by 85 per cent of the city hall staff, requesting establishment of a pension scheme under the Superannuation Act, has been accepted by the city council, to come into effect January 1, 1928.

Objection was raised by the council to administration of a municipal superannuation fund by the Provincial Government, and it was reported that Victoria Council refused a petition from its employees for inauguration of a fund until an effort is made to have the act amended to permit cities to handle it themselves.

Mayor L. D. Taylor could see no harm in passing a resolution approving the petition, as the council was entirely in sympathy. A motion by Alderman F. E. Woodside, that the Government be asked to allow Vancouver to administer the fund, was also passed.

PRINCE MOUNTAIN CLIMBER

Prince Chichibu, who recently climbed to the top of Mount Hotaka, one of the highest peaks in the northern group of Japanese Alps, is an enthusiastic mountain climber. Over steep rocks he made his way to the summit of Hotaka in company with A. Maki, a famous peak scaler, who acted as his guide.

FIRE PREVENTION CAMPAIGN NOW ON

Victoria and Adjacent Municipality Departments Taking the Lead

Determined effort to reduce British Columbia's fire loss, which last year totaled $3,638,427 exclusive of forest fires, is being made during Fire Prevention Week, which started Sunday, October 9, and continues until Saturday, October 15. The provincial fire marshal, the city fire department, and members of the Victoria and District Fire Agents' Association are co-operating to bring to the attention of the public the enormous loss by fire and the best methods of curtailing that loss.

Co-operation of merchants, manufacturers, business men and the public generally is being sought by the heads of the fire departments throughout Canada to make the movement a success.

A small army of inspectors is at work during the week, and every available man in the fire department has been placed on inspection work in the endeavor to discover defective conditions likely to lead to fire outbreaks. With co-operation from the public this work can be made effective.

Fire Chief Vernon Stewart, accompanied by members of the Victoria and District Fire Agents' Association, is busy this week waging a campaign of education in the schools to keep in mind "fire prevention."

In the adjoining municipalities similar campaigns are being conducted. At South Saanich, Deputy Fire Marshal R. R. Sewell, accompanied by Victoria fire agents, is visiting the schools, and Chief of Police John Symes, with the assistance of Victoria agents, has charge of the campaign in Oak Bay, while Chief of Police John Acreman is conducting a similar campaign in Esquimalt.

Girl Disappears

VANCOUVER, Oct. 11.—The mysterious disappearance of Maxine Adams, fifteen-year-old Vancouver girl, is being investigated by the police at the request of her mother, Mrs. Barry, of 744 Burrard Street. Missing since September 18, when she was left by her employer, a farmer named Jeffries, at the B.C. Electric station at New Westminster, a searching inquiry is being made in efforts to locate her.

Princess Born

BRUSSELS, Oct. 11.—Princess Astrid, wife of Crown Prince Leopold, of Belgium, gave birth to a daughter today.

INCREASED EARNINGS ARE REPORTED BY THE LAKE OF THE WOODS MILLING COMPANY, LIMITED

For the year ended August 31, 1927, the annual financial statement of the Lake of the Woods Milling Company, Limited, and its subsidiary companies, shows greatly improved results, with profits for the period under review at $634,000, as against $272,000 in the preceding twelve months. In his remarks to shareholders, the president, Mr. F. S. Meighan, points out that the showing was distinctly good, when consideration is given to the condition which prevailed in the milling industry. He pointed out that in the domestic market competition has been very keen as usual and continues to say that a hopeful feature is the increased immigration, which will add to the number of consumers of flour in Canada. Mr. Meighan states that the export has been poor, adding that the company has to contend with increased tariffs and other restrictions imposed by some European countries, as well as with the keen competition of American mills which have been able to buy wheat at an average lower price than Canadian mills do. He states that there has also been heavy price cutting by British millers, which has affected prices for Canadian flour in Great Britain.

From the year's profits of $634,378 was deducted preferred dividends at $105,000; common dividends at $420,000, and an amount of $75,000 written off properties, leaving a balance of $34,378 for the year, which added to the previous balance of $679,819, leaves a profit and loss balance in the current statement of $714,197.

(Advt.)

At the Playhouses

AMUSEMENTS

THE SCREEN

Capitol—Constance Talmadge in "Breakfast at Sunrise."

Columbia—"Long Pants," starring Harry Langdon and Priscilla Bonner.

Dominion—"Adam and Evil," featuring Lew Cody and Aileen Pringle.

THE STAGE

Coliseum—Vaudeville.

Playhouse—"Over the River Charlie."

Crystal Garden — Swimming and Dancing.

COLISEUM THEATRE The vaudeville at the Coliseum Theatre is exceptionally good this week, almost all the acts being imported from Vancouver and Seattle. The opening act is Ralph Sarsfield, the strolling entertainer, in songs and story, and next comes a dramatic sketch, entitled "The House Across the Way." In the cast are Eileen Alwood, George Rurham and Eric Brice, and closing the bill is the Coltman Sisters in songs and dances, as you like them. On the screen is "Barbed Wire." This new Pola Negri starring vehicle has met with nothing short of an ovation everywhere it has shown. Critics and audiences hail it as the greatest thing that the exotic Polish star has ever done, greater even than "Hotel Imperial," her recent sensational hit.

PLAYHOUSE THEATRE "The Fighting Edge," the Warner Bros.' Classic of the Screen, now showing at the Playhouse Theatre, has Patsy Ruth Miller and Kenneth Harlan in the leading roles. "The Fighting Edge" is based on the melodrama of William McLeod Raine, a story of smugglers, intrigue and mystery. There is a new invention being tried out at the Playhouse Theatre this week in "Over the River, Charlie," where Doctor Sawbones is demonstrating daily his new magnitone, which is guaranteed to bring anything to life. His experiments are causing gales of laughter. Charles Courtiea is playing the role of the doctor.

COLUMBIA THEATRE Harry Langdon's third feature length comedy for First National, "Long Pants," shows for the last times today at the Columbia Theatre. First National officials claim that the story of an adolescent lovesick youth incorporates one of the most hilarious ideas yet presented on the screen. The angle of presentation is also unique, according to these authorities. Elaborate sets for the picture were built under the able guidance of Lloyd Brierly. The story of "Long Pants" is Harry's own, as were "Tramp, Tramp, Tramp," and "The Strong Man." A quartette of ace gag men helped work up the stunts.

COLUMBIA THEATRE Aileen Pringle, who is co-starred with Lew Cody in Metro-Goldwyn-Mayer's "Adam and Evil," now showing at the Dominion Theatre, was formerly the protegee of Madame Elinor Glyn, novelist and picture producer. Considered a sophisticated type of the screen, Miss Pringle was recently cast in the naive role of Joan in Metro-Goldwyn-Mayer's "Body and Soul," in which she conclusively proved herself to be an actress with a wide scope of histrionic talent. To these types of acting she has added comedy by her brilliant work as a comedienne in "Adam and Evil," directed by Robert Z. Leonard.

CAPITOL THEATRE The problem of what constitutes the proper furniture to use in the apartment of a thoroughly sophisticated person was satisfactorily solved during the making of "Breakfast at Sunrise," the current attraction at the Capitol Theatre, when William Cameron Menzies, art director on the production, designed tables a foot high and lounges and chairs without legs. Bizarre as was the effect produced by this entirely original and novel furniture, the effect was pleasant and not in discord with the film moods of Constance Talmadge, the star of "Breakfast at Sunrise." The stage attractions include Jean Gauld, the wonder dancer and champion Scottish and Irish hornpipe danseuse, Godfrey and Robinson, two colored fools, in a dramatic burlesque entitled "Spaghetti a la Mode"; Doris Barrington, English soprano, and the Capitol Theatre Orchestra will be featured in a specialty musical selection, "A Spanish Fete."

SPEAKER EXPLAINS GROUP INSURANCE

Captain H. A. Pearson, of Vancouver, Addresses Monthly Meeting of Life Underwriters

The value of group insurance in the holding of homes together, of obviating actions of charity, which are sometimes not appreciated, and the bringing about of a feeling of independence among employees and the satisfaction on the part of the employer that he is doing something to better the lot of his workers, was outlined by Captain H. A. Pearson, of the London Life Insurance Company, of Vancouver, when speaking at the regular monthly dinner meeting of the Life Underwriters' Association of Victoria last night.

At the commencement of his address, Captain Pearson said that he did not like the insurance man who went about loaded down with books. A man of this type was simply making an actuary of himself and his prospect. "I like to know a man better than the blue book."

The speaker traced the history of group insurance and showed how it had developed faster than any other department of insurance. He also showed how it had developed into level standard premium insurance. In the past the premiums used to increase, now the employer finds that having contributed his share to the group insurance scheme for a few years he no longer has to make a contribution because the dividend is taking care of his share, while a little later the dividend is such that it will add to the value of the protection. He pointed out the value of the disability clause that was in each group insurance policy, and how this system of insurance gave protection to employees who ordinarily could not secure insurance.

The dividends paid and the cash surrender value was but a frill, the main value of such insurance was its importance in providing protection, keeping the home together and obviating the "passing around of the hat" when a death occurred among the employees of some firm.

During the course of the evening, Mr. Fred Lewin, president of the Half Million Dollar Club of the London Life Insurance Company, was presented with the chartered life diploma of the London Life Underwriters' Association.

PROHIBITIONIST MEETING FRIDAY

A public meeting will be held in the First Baptist Church, Quadra Street, on Friday evening at 8 o'clock, under the auspices of the Provincial Prohibition Association. Rev. W. W. Peck, secretary of the National Temperance Association, and Dr. D. MacLaughlin, director of evangelism and social service of the United Church of Canada, will give the addresses at the meeting. These men are addressing meetings in the larger cities of the Dominion. They will bring information of work in behalf of temperance, and it is expected they will announce a proposed plan for nation-wide action in the interests of prohibition.

A supper-meeting will be held in the schoolroom of the First Baptist Church on Friday at 6:15 p.m. A meeting of representatives of the temperance organizations and churches, and interested business men of the city, will meet to consider the formation of a local organization, the purpose of which would be to co-operate with the Provincial Prohibition Association.

ANNE BOLEYN'S KNOCKER STOLEN

Some souvenir hunter has purloined a door-knocker known as "Anne Boleyn's Knocker" from the door of a house in the Dean's Cloister at Windsor Castle. The knocker consisted of an officer's spur of the Tudor period.

Why Hobble Along On Sore Corns?

Don't cut corns with an old razor. Infection followed often by death may result from paring corns with an infected knife. Quick, safe relief comes from using Putnam's Corn Extractor. If afflicted with corns, calluses or sore footlumps, use "Putnam's"—it's reliable and sure to shrivel up the corns so they drop right off. No pain, no soreness, but quick relief from sore corns comes to all who use Putnam's Painless Corn Extractor. 25c at all dealers.

(Advt.)

C.P.R. Appointment

WINNIPEG, Oct. 11.—Mr. Andrew Halkett, superintendent of the Canadian Pacific Railway at Moose Jaw, has been appointed general superintendent of the Algoma district, Ontario, according to an announcement made here today by Mr. D. C. Coleman, vice-president Western lines, Canadian Pacific Railway.

ANTI-RICE DRIVE IN JAPAN

The movement in Japan to find new fields for rice cultivation in the Usuri River region of Siberia is meeting with opposition from a group who point out that rice is really a luxury food and urge the Japanese to eat more wheat. While there is no arguing about questions of taste the rice lovers pay dearly for their preference. Rice costs them two and a half times as much as the American's staff of life. It is contended, moreover, that wheat is twice as rich in protein.

NOW PLAYING **CAPITOL** USUAL PRICES

VAUDEVILLE AND PICTURES

THE STAGE—TWICE DAILY

Godfrey and Robinson
Just Two Fools, in Dramatic Burlesque Spaghetti a la Mode

The Surprise Dancer
Jean Gauld

Doris Barrington
English Soprano, of Entire Chariot of Comedy Vaudeville, London, Eng.

CAPITOL THEATRE ORCHESTRA
OVERTURE — "A Spanish Fete"
A. Prescott, Director

Prices: Matinee 25c, Evening 35c; Children 10c (All Day)

ON THE SCREEN

Constance Talmadge
In Her Latest Parisian Farce Comedy
Breakfast at Sunrise
WITH
DON ALVARADO

CAPITOL COMEDY

M.G.M. WEEKLY NEWS AND REVIEW

FREE LOGE SEATS—Is Your Name Printed Here?
The Capitol Theatre invites Mrs. J. Denbigh, 143 Wellington Ave., and two friends of her own choice, to be its guests any day this week. Please detach this coupon and present to cashier. A New Name Every Morning. Watch for Yours!

PLAYHOUSE
The Stage
Across the River Charlie
The Screen
Patsy Ruth Miller in
The Fighting Edge
And Neal Burns in
"BREAK AWAY"

COLISEUM THEATRE
On the Stage
High-Class Vaudeville
On the Screen
Pola Negri
in
"Barbed Wire"
Supported by Clive Brook and Einar Hanson. Also
BRITISH NEWS WEEKLY EXCLUSIVE
Comedy Offering, "Bear Cats," With "Big Boy"
Guest Matinee, Wednesday. Ladies' 2-for-1. Bargain Matinee Saturday. Children Under 14, With Parents, Are "Free"
Mat. Prices, 15c and 25c; Children, 5c
Evening Prices
35c and 35c. Children, 10c

DOMINION
Today—Usual Prices
A paradise of Laughs and Thrills in a Modern Garden of Evil
Adam and Evil
Starring
Lew Cody and Aileen Pringle
DOMINION COMEDY
DOMINION NEWS
Coming Next Week:
CHANG

Latest Triumph of the Comedy King
Harry Langdon
in
"Long Pants"
Also "WHISPERING SMITH"
With H. B. Warner, Lillian Rich and John Bowers
Orchestral Organ—News
COLUMBIA

Dancing Tonight
SWIM
Learn to Swim for health and safety. Buy books of 10 coupons, $3.50, and swim daily for
35c
Crystal Garden

B. C. School of Hairdressing
Now Forming Fall Class
Marinello System Taught
926 Hayward Bldg. Phone 3500

Many individual advertisements offering hundreds of cars appear in the "Automobile" columns of The Daily Colonist Want Ads. every week.

The Daily Colonist offers you the widest possible selection of good used cars.

The "Automobile" columns are conveniently classified. You can easily pick out the car you have in mind. You'll find every make and model, at all prices, for cash or on terms.

When you buy your car you will appreciate the broad selection and convenient classification of

COLONIST
Classified ADS

Important Notices, Employment, Business and Professional Directory, Wants, Etc.

The Daily Colonist

RATES FOR CLASSIFIED OR WANT ADVERTISEMENTS

One and one-half cents a word each insertion; nine cents a word a week, with a minimum of ten words; cash with order. No advertisement accepted for less than twenty-five cents.

Death and Funeral Notices, $1.00 first insertion; $1.00 for each additional insertion. Marriages, Cards of Thanks and In Memoriam Notices, $1.50 per insertion.

Birth Notices, $1.00 per insertion.

Business or Professional Cards of two lines or under, $2.50 per month. Additional space at $1.35 per line per month.

Advertisers who desire may have replies addressed to a box at The Colonist and forwarded to their private address. A charge of 10 cents is made for mailing replies. In this case add three words ("Box... Colonist") to the count for the number of words.

Out-of-town readers of our advertisements ask advertisers to give address as well as phone numbers, as it is not always possible to communicate through the phone.

The Colonist service is available every day from 8 a.m. to 10 p.m., excepting Sundays. Just call 11.

CLASSIFICATIONS

Acreage for Rent 83
Acreage for Sale 82
Acreage Wanted 84
Agencies Wanted 36
Agents Wanted 16
Autos for Hire 66
Automobiles 65
Births 1
Boats and Launches 70
Business Directory 71
Business Opportunities 69
Card of Thanks 4
Church Notices 9
Coming Events 10
Country Properties 76
Dancing 25
Deaths 3
Dressmaking 28
Educational 23
Farms for Rent 98
Farms for Sale 85
Farm Produce 41
Farms Wanted 87
Flats and Apartments to Rent 53
Flats and Apartments Wanted 54
Flowers 7
For Sale, Miscellaneous 40
Funeral Directors 6
Furnished Houses for Rent 55
Furnished Rooms to Rent 49
Furnished Rooms Wanted 50
Housekeeping Rooms to Rent 51
Housekeeping Rooms Wanted 52
Houses for Sale 78
In Memoriam 5
Listings Cancelled 77
Lost and Found 29
Lodges and Societies 22
Machinery 81
Marriages 3
Maternity and Convalescent Homes 62
Miscellaneous 37
Money to Loan 31
Monumental Works 8
Music 24
Personal 21
Professional Directory 73
Property for Sale 80
Property Wanted 81
Poultry and Livestock 63
Room and Board 47
Room and Board Wanted 48
Situations Wanted—Female 18
Situations Wanted—Male 17
Summer Resorts 91
Teachers Wanted 15
Timber 30
To Exchange 22
To Rent—Miscellaneous 38
Unfurnished Houses to Rent 56
Wanted—Female Help 14
Wanted—Male Help 13
Wanted—Miscellaneous 46
Wanted to Borrow 32
Wanted to Buy—Houses 79
Wanted to Rent—Furnished Houses 57
Wanted to Rent—Miscellaneous 39
Wanted to Rent—Unfurnished Houses 58

1 BIRTHS

JONES—At St. Joseph's Hospital, on October 10, 1927, to Mr. and Mrs. L. Jones, 808 Hillside Avenue, a son.

2 DEATHS

NEWBY—At the family residence, 145 Battleford Avenue, Saanich, on Saturday, October 8, James Newby, aged sixty-six years. He is mourned by his widow, one daughter, Mrs. F. Umler, and two grandchildren in Viking, Alberta, also a brother, John Newby, in Victoria, and a sister in Winnipeg.

The funeral will take place on Wednesday afternoon from McCall Bros.' Funeral Home, corner of Johnson and Vancouver Streets, at 2.30 o'clock. The funeral will be under the auspices of Victoria Columbia Lodge, No. 1, A.F. & A.M. Interment will be made at Royal Oak Burial Park.

SEABROOK—At Sierra Madre, Cal., on October 11, 1927, Norman Bagstar Seabrook, beloved husband of Elsie M. Seabrook and only son of Mr. and Mrs. B. R. Seabrook, of Mishawaka, Ind. (late of Victoria), and brother of Mrs. A. E. Todd, Victoria, B.C.

6 FUNERAL DIRECTORS

SANDS FUNERAL CO.
Office and Chapel: 1612 Quadra Street
Phones 3306, 6035 and 7445L

THOMSON'S FUNERAL HOME
1625 Quadra Street
Phone 498 Night and Day

S. J. CURRY & SON
Funeral Directors—Licensed Embalmers
980 Quadra Street Phone 940

McCALL BROTHERS
"The Floral Funeral Home"
Johnson and Vancouver Sts. Phone 383

7 FLOWERS

7A FUNERAL DESIGNS

ARTISTIC FLORAL DESIGNERS, CORner Flower Shop, View and Broad Sts. Phone 1250.

BROWN'S VICTORIA NURSERIES, LTD.
Central Building, 613 View Street
LEADING FLORISTS
Artistic Designs of All Kinds at the Most Reasonable Prices
Phones 1269 and 219

BALLANTYNE BROS.
Cut Flowers and Designs
639 Fort Street Phone 204
Greenhouses: North Quadra Street

SAVORY'S—WEDDING, PRESENTATION bouquets, designs, etc. 1421 Douglas.

8 MONUMENTAL WORKS

J. MORTIMER & SON—STONE AND monumental work. 726 Courtney St. Phone 3602.

STEWART'S MONUMENTAL WORKS, Limited. Office and yard, corner May and Eberts Street, near Cemetery. Phone 4817.

10 COMING EVENTS

A WHIST DRIVE TONIGHT (WEDNESday), 8.30, 1220 Government Street. Good prizes.

A O.U.W. PARTNER WHIST, THURSdays, Stanley Hall, Edward St. Good prizes. 25c. No. 6 car. 9.30 p.m.

A DANCE IN AID OF THE FUND OF St. Mary's Scouts and Cubs will take place at St. Mary's Hall, Yale St., Oak Bay, on Friday, October 14, at 8.30 p.m. Refreshments. Ozard's Orchestra. Admission, 50 cents.

A DELIGHTFUL DANCE, EVERY SATurday, 9.15, Hamsterley Lakeside. Pitt's orchestra.

10 COMING EVENTS (Continued)

ALEXANDRA HALL—DANCE, SATURday night. Hunt's Orchestra. Admission, 25c and 50c.

BRITANNIA BRANCH CANADIAN LEgion, B.E.S.L., Fairbanks-Morse Bldg., corner Broad and Johnson, next initiation night, Tuesday, Nov. 1, 8 p.m. All members are requested to attend.

BUY YOUR GASOLINE AND OIL AT THOS. PLIMLEY, LTD. CORNER YATES AND VANCOUVER

C.P.R. SOCIAL CLUB DANCE, EMPRESS Hotel Ballroom, Thursday, Oct. 13. Dancing 8.30 to 11.30. Ozard's Orchestra. Admission 50c.

DANCE AT POLICE HEADQUARTERS, Friday, Oct. 14. Bishop's Orchestra. 8.30 to 11.30. Buffet supper. Gents, 50 cents; ladies, 25 cents.

DANCE, STRAWBERRY VALE HALL, Wednesday, Oct. 13; 8.30 to 12.30; 5-piece orchestra; 50c. Refreshments.

MOOSE DANCE, SATURDAY NIGHTS, 8.30 o'clock, Sons of Canada Hall. Five-piece orchestra.

SONS OF CANADA MILITARY 500, Wednesday. Good prizes. Admission 25 cents.

THE KEATING BASKETBALL CLUB will play its opening games of the season in the Temperance Hall, Keating, on Friday, October 14. Three good games are scheduled, the first commencing at 8 p.m. Refreshments and dance will follow the matches. Ron Smith's Orchestra.

$1 BUYS A TICKET TO THE AUTOmotive Trades Frolic at the Crystal Garden, November 9.

13 WANTED—MALE HELP

ATTENTION, BIG $5 PRIVATE CHRISTmas card sample book free. Greatest imaginable demand this season for the celebrated Inexpensive Royal Series. Secure orders now even in spare time; deliver later. Highest commission. Experience or capital unnecessary. Bradley-Garretson, Brantford, Ont.

AUTO REPAIRS AT SPECIAL LOW prices. Victoria Engineering Institute, 755 Broughton. Phone 552.

BOYS—WHAT ARE YOU GOING TO DO with your spare time this Winter, especially your evenings? Why not give some of your spare time to learning an interesting and money making trade. RADIO that is the whole trade put in one word. Build your own sets and learn to be a radio expert. We are making a special offer for a short time, in radio along with our usual ENGINEERING COURSE. This is only good till the 10th of October. Act at once if you want to get into our first class which starts October 3.
INTERNATIONAL ENGINEERING SCHOOL
910 View St. Phone 7858

BUY YOUR GASOLINE AND OIL AT THOS. PLIMLEY, LTD.
CORNER YATES AND VANCOUVER

AUTOMOBILE ENGINEERING
CALL AND SEE US ABOUT THAT BOY or young man learning a good useful trade quickly at our up-to-date school. New day and evening classes start every Monday. NORMAN HIRST
VICTORIA ENGINEERING INSTITUTE
759 Broughton Street Phone 553

ENGINEERS COACHED FOR CERTIFIcates. Winterburn's School, Central Bldg.

EARN $10 TO $25 A WEEK IN YOUR spare time at home writing showcards. No canvassing or soliciting. We instruct you and supply you with work. Write today. The Menhenitt Company, Limited, 24 Dominion Building, Toronto.

STEWARD AND WIFE WANTED FOR Royal Victoria Yacht Club, permanent position, man experienced in painting and repairing boats. Apply by letter, stating qualifications and experience, to P.O. Box 309.

WANTED—MAN TO TAKE CHARGE OF local business for large corporation, fine opportunity and salary for man willing to invest few hundred dollars. Write, giving amount available, to Box 3238, Colonist.

WANTED—CATERER; JANITOR FOR club. Give references as to ability and experience as caterers. Good cooking essential. Man and wife preferred in order that one may look after janitor work. Apply Box 3258, Colonist.

14 WANTED—FEMALE HELP

CAPABLE MAID FOR GENERAL WORK; good wages. Phone 5483.

CAPABLE GIRL OR WOMAN FOR FEW hours daily, light housework, Fairfield District. Reply, stating wages, to Box 3252, Colonist.

EARN $10 TO $25 A WEEK IN YOUR spare time at home writing showcards. No canvassing or soliciting. We instruct you and supply you with work. Write today. The Menhenitt Company, Limited, 24 Dominion Building, Toronto.

GIRL FOR GENERAL HOUSEWORK, two in family. Phone 5426Y.

GIRL OR WOMAN FOR LIGHT HOUSEwork, sleep out. Box 3317, Colonist.

LADY LIVING ALONE OFFERS NICE furnished rooms, use of kitchen. Rent free to lady for company evenings. No objection to child. 2124 Clarke St.

MARCEL, 35c; HAIRCUT 25c; FIRST Monday in month free. Victoria Hairdressing College, 114 Woolworth Bldg.

NEW ERA BUSINESS SCHOOL, DAY, night classes. Phone 3892.

SHAMPOOING, MARCELLING, PAPER curling, curling, haircutting, manicuring, at reduced prices. Phone 2590. B.C. School of Hairdressing, second floor Sayward Bldg.

VICTORIA HAIRDRESSING COLLEGE. Most successful college in Victoria. Haircut, 25c; marcel, 35c. Expert instructors in all branches of beauty culture. Terms. 114 Woolworth Bldg.

VICTORIA HAIRDRESSING COLLEGE enrolling students, expert instructors; all branches of beauty culture. 104 Woolworth Bldg.

WANTED—MAID FOR GENERAL housework. Phone 423.

WANTED IMMEDIATELY—PROBATIONers for the King's Daughters' Hospital, Duncan, V.I. Qualifications: 2 years complete High School, not under 18 years of age. Application form sent on request. Apply superintendent King's Daughters' Hospital, Duncan.

WANTED—CAPABLE MOTHER'S HELP. Apply Mrs. H. T. Matson. Phone 1316X.

WANTED — COOK-GENERAL, ONLY two in family. Phone 7341L.

WANTED — COOK-GENERAL, ONLY two in family. Phone 7341L.

WANTED—A GIRL FOR MOTHER'S help, sleep in. 546 Harbinger Ave.

WANTED—WOMAN, SMALL WASH AND housework, Monday or Tuesday mornings. Box 3224, Colonist.

16 AGENTS WANTED

AGENTS MAKE MONEY, EITHER SEX, distributing Bliss Native Herbs, for constipation, indigestion, rheumatism, liver, kidneys. 200 doses, $1.00. Refined work, profitable. Full or part time; multiply your income. Send for free sample and new almanac. Alonzo O. Bliss Medical Company, Dept. 46, 124 St. Paul St., East Montreal, Canada.

AGENTS TO SELL ALL-IN-ONE AUTO safety signals. Good commission. V.I. distributor, Norman Hirst, 755 Broughton Street.

A BIG $5 PRIVATE CHRISTMAS greeting card sample book free; men and women already making five dollars up daily, in spare time; experience or capital unnecessary. Garretson Co., Brantford, Ont.

17 SITUATIONS WANTED—MALE

CAR WASHING, POLISHING,
GREASE RACK SERVICE
THOS. PLIMLEY, LTD.
1010 YATES STREET

GENTLEMAN WANTS WORK, ANYthing; well up in bookkeeping, stenography, languages, salesmanship. Box 2412, Colonist.

GARDENER, MARRIED, HANDY WITH tools, seeks situation; wife good all-round woman. Box 25, Shawnigan Lake, B.C.

HARDWAREMAN DESIRES POSITION in retail store, thoroughly experienced, best of references. Apply Box 3271, Colonist.

HANDY MAN, COUNTRY HOTEL OR dairy farm; good plain cook; can milk. Box 3180, Colonist.

PIANIST, EXPERIENCED SIGHT-READer, requires position. Box 3119, Colonist.

17C CARPENTERS AND CONTRACTORS

ALTERATIONS, BUNGALOWS, GARages, fences, roof repairs. Free estimate. K. P. Irvine. Phone 9162L.

17 SITUATIONS WANTED—MALE (Continued)

CARPENTRY WORK, ALTERATIONS, general repairs, reshingling; guaranteed. Phone 7358L1.

ESTIMATES CHEERFULLY GIVEN FOR all kinds of concrete and cement work. If you want a good job phone 8148 or 3038.

IF YOU WANT A CARPENTER, PHONE Secretary of local union, 817.

S. HOMER, CARPENTER AND BUILDER. Phone 4794L.

17E GARDENERS

LAWNS AND TENNIS COURTS, grounds laid out, perennial borders planted. Phone 7284L.

18 SITUATIONS WANTED—FEMALE

AGENTS MAKE MONEY—EITHER SEX —distributing Bliss Native Herbs, for constipation, indigestion, rheumatism, liver, kidneys; 200 doses, $1. Refined work, profitable; full or part time; multiply your income. Alonzo O. Bliss Medical Company, Dept. 46, 124 St. Paul St. East, Montreal, Canada.

GOOD COOK, HOUSEKEEPER WISHES position at once. Box 2310, Colonist.

LADY WANTS POSITION AS COMpanion help, Victoria or away. Box 3008, Colonist.

POSITION IN GOOD HOME BY YOUNG woman with 3-year-old child; competent and reliable. Wages optional. Box 3177, Colonist.

POSITION AS HOUSEKEEPER WANTED by refined Englishwoman, with girl school age; excellent references. Box 2270, Colonist.

SITUATION WANTED BY MIDDLE-aged, capable cook, willing to assist in housework. For address apply, Mrs. L., 801 Kelvin Road.

WANTED, BY RELIABLE MAID, POSItion as housemaid or cook-general. Box 3105, Colonist.

21 PERSONAL

A GOOD IDEA! WHY NOT HIRE A pianist for your next party or dance? Phone 251L.

A TIRED FEELING, SICKNESS, OR lack of vitality will disappear. Consult G. Spence Matthews, 205-8 Campbell Building.

A FOOD DIGESTER, RHEUMATISM cure, and ankylosis health beverage and tonic. 1038 Hillside Ave., Victoria, B.C.

BUY YOUR GASOLINE AND OIL AT THOS. PLIMLEY, LTD.
CORNER YATES AND VANCOUVER

EXPERT BALLROOM TUITION, STUDIO, Cook and Fort. Miss Drina. 6210R2.

FREE EXAMINATION. WHY TAKE chances, you can have professional advice. Flat foot, arch strain; tired, aching limbs; swollen ankles. B.C. Foot Hospital, 745 Yates. Phone 597.

FOR YOUR NEXT PARTY OR DANCE, Ron Smith's two or three-piece orchestra. Reasonable rates. Phone 251L.

IF YOUR WATCH DOES NOT GIVE satisfaction, bring it to the "Watch Bench," Brown Block, Broad Street. Mainspring, $1, cleaning, $1. Work guaranteed. Opposite Spencer's.

MME. NICHOLA, PALMIST, SAND Diviner, Crystal Reader and Psychologist. "Kilmorley," 635 Superior Street. Phone 1653. (For a short time only.)

MARCELLING OR HAIRCUTTING, IN your home or mine. Phone 7839L.

MARCELLING AND HAIRCUTTING IN your home; experienced operator. Phone 4061R1.

MATERNITY NURSE, MRS. BROWN, 3261 Rutledge. Phone 6711L.

SICK BENEFITS, $7 WEEKLY DOCTOR service, and $100 funeral allowance, plus protection for children or provision for self and wife in old age guaranteed for 4 cents daily, and your money stays in Victoria. Get in touch with Supervisor, Loyal Order of Moose, P.O. Box 693, or phone 7822R, at once.

SAFETY RAZORS RESHARPENED, 35c and 35c per dozen. China repaired. 738 Fort Street.

$1 BUYS A TICKET TO THE AUTOmotive Trades Frolic at the Crystal Garden, November 9.

22 TO EXCHANGE

CALIFORNIA SUBURBAN RESIDENTIAL park, 6 new stucco Mission type buildings, on main boulevard, brings good returns. Will trade for Victoria or district property to $30,000. F. F. Higgs, 208 Pemberton Bldg.

CAR WASHING, POLISHING,
GREASE RACK SERVICE
THOS. PLIMLEY, LTD.
1010 YATES STREET

EXCEPTIONALLY WELL-BUILT HOUSE south of the Avenue, drawing-room with open fireplace, bright entrance hall panelled and beamed, large dining-room, cozy den with open fireplace, kitchen with many built-in features, 4 bedrooms, full cement basement, hot air heating. This home is built on a granite foundation and stands on two lots surrounded by large oak trees and many shrubs.

For five or six-room bungalow in Fairfield or Oak Bay.

B.C. BOND CORPORATION, LTD.
1200 Gov't. Street Phone 348-349

EXCHANGE SIX-ROOM WATERFRONT stucco home. What offers? Box 3084, Colonist.

OWNER HAS NEW SEVEN-ROOMED fully modern bungalow, Point Grey, Vancouver. Price $5,500. Would trade for small house or anything of value in or near Victoria. Apply Box 2976, Colonist.

2080 ACRES, HIGHLY IMPROVED, near Saskatoon, for revenue-bearing property in Victoria. No cash needed.
PEMBERTON & SON
Phone 388 625 Fort Street

23 EDUCATIONAL

VICTORIA SCHOOL OF EXPRESSION
Voice Culture, Physical Culture, Deportment, Public Speaking, Elocution, Dramatic Work.
TEACHERS—Do you suffer from throat fatigue and nerve strain? If so, consult a qualified Voice Expert. Special Courses for Teachers and Speakers. Private or class.
MRS. WILFRID ORD, L.T.C.L.
Trained Voice Specialist
715 Fort Street Phones 329 or 4313Y

J. J. McLOUGHLIN, M.A. (MEDALIST)
Matric., Etc. Tutor
Corner Fernwood and Gladstone

AUTUMN CIVIL SERVICE STENOGraphers' examination, October 29. Special coaching, day and evening classes. Sprott-Shaw School. Phone 28.

CRANLEIGH HOUSE SCHOOL FOR Boys. Beginners to matriculation. Phone 4406.

NEW ERA BUSINESS SCHOOL, DAY, night classes. Phone 3892.

ROCKLANDS ACADEMY ("SPROTT-Shaw"); High School and Collegiate courses, special coaching and private tuition. Phone 28 for particulars. Sprott-Shaw School.

ST. AIDAN'S SCHOOL FOR BOYS. FOR prospectus, apply F. A. Sparks, R.M.D., Royal Oak.

SPROTT-SHAW SCHOOL — AFFILIATED with the Business Educators' Association of Canada. Courses include Commercial, Secretarial, Collegiate, Preparatory, Radiotelegraphy. Day Schools. Night School. Telephone 28 for prospectus. Jas. H. Beatty, managing director.

SHORTHAND SCHOOL, 1011 GOVERNment Street. Business subjects, thorough tuition. E. A. MacMillan, principal. Phone 374.

TEACHER, EX-TRAVELER, WILL coach privately at moderate rates in shorthand, French, Spanish. Box 3248, Colonist.

THE HIGHEST-CLASS LIFE INSURANCE with remarkable bonus prospects by the Standard Life Assurance Co. John W. Mercer, 574 Yates Street. Phone 2470.

VICTORIA SPEEDWRITING SCHOOL
(The natural shorthand)
Norman Hirst, Prop.
755 Broughton St. Phone 853

30 TIMBER

CROWN GRANT AND LICENSED TIMber for sale. Cruisers' reports and estimates furnished, with topographical maps. Log brokers. Girdwood & Lewis, Ltd., 117-118 Pemberton Building.

RYAN, McINTOSH, HIBBERSON, BLAIR TIMBER CO., LTD. TIMBER CRUISERS, VALUATORS AND CONSULTING ENGINEERS. Timber for sale in large or small tracts. Crown grant or licence, in any part of the Province. 701-706 BELMONT HOUSE, VICTORIA.

Double Service in Want Ads

You can telephone your answers as well as your classified advertisements to The Colonist. Readers are often interested in Want Advertisements that do not carry the names or addresses of advertisers, but a Colonist box number. For the accommodation of those readers who find it inconvenient to write an answer, and to serve the advertiser better, we will take replies to Box Numbers over the telephone.

The Colonist Service is available from 8 a.m. to 10 p.m., excepting Sundays. Phone 11.

24 MUSIC

AILEEN PARKER, L.R.A.M., A.R.C.M., from Royal Academy of Music, London. Specialist, singing, elocution, piano. Phone 1921.

BANJO, MANDOLIN, GUITAR AND ALL stringed instruments taught by W. G. Plowright, 1118 Broad Street. Phone 1653. Res. phone 1111Y1. Hours, 1 to 9 p.m., except Saturdays.

DOMINION ACADEMY OF MUSIC
Principal:
PROF. STANLEY SHALE, A.R.A.M.
FALL term starting. Classes and private lessons being arranged in piano, singing, elocution, violin, harmony and aural culture. Highest advanced successes in R.A.M. and R.C.M. examinations this year. Interviews, phone 1921.

UKULELE AND BANJUKE TAUGHT. Mrs. B. Tully, Gorge Park. Phone 5010R.

24A PIANO

ADAM BOYD, PIANO, SINGING. 1305 Yates. $4.50 month. Phone 6937L.

DR. J. E. WATSON—PIANO, HARMONY. Pupils won highest marks in Victoria in Licentiate and Senior Grades McGill 1927 exams. 1002 Fort Street. Phone 1039.

MISS MOORE, L.A.B. PIANO, SINGING, theory. Excellent results, four years Toronto, six years St. Margaret's School. 1742 Fort. Phone 7895L or 5628R.

MISS H. A. FOX, TEACHER OF PIANO; pupils visited. 1140 Burdett Ave. 3488L.

MAY FRITH, TEACHER OF PIANOforte and theory. Phone 2838Y.

24B VIOLIN

ERNEST SEMPLE, VIOLINIST AND teacher. Phones: Studio, 2847, and Res. 3199.

MRS. E. S. FOOT, VIOLIN AND PIANO. 1414 Douglas. Phone 6720.

25 DANCING

VICTORIA STUDIO OF DANCING, Stocker Building. Miss Farringdon. Phone 8110, after 2.

28 DRESSMAKING

AN EXPERIENCED DRESSMAKER, $2.50 per day. 3720L.

AN EXPERIENCED DRESSMAKER, thoroughly reliable. Phone 6613L.

DRESSMAKING WANTED. CHARGES reasonable. Phone 5823R.

DRESSMAKER, EXPERIENCED, RELIAble. Phone 5765Y for appointment.

EXPERIENCED DRESSMAKER, $4.00 per day. Mrs. Dawson. 7781L.

FURS REMODELED, CHOKERS A specialty. Moderate charge. Phone 7781L.

29 LOST AND FOUND

LOST—BLACK BROCADED HANDBAG containing rimless eyeglasses. Reward. Phone 4045R.

LOST—ENGLISH SETTER, ALL WHITE, with yellow ears; last seen on Happy Valley Road, Metchosin. Finder please phone 8174Y. Reward.

LOST — BLACK PURSE, SUM OF money, between Crystal Garden and Simcoe via Menzies. Reward. Phone 3443.

LOST—SPARE BALLOON TIRE, COMplete, between East Sooke and Duncan. Reward. Apply A. Aylard, East Sooke.

LOST—BOSTON BULL BITCH, BROWN body, white chest and four white paws. Phone 4877L.

LOST—PARCEL CONTAINING BLUE and gold scarf. Will finder please communicate with Mrs. Crene, 1603 Hollywood Crescent, or phone 5073L.

STRAYED OR STOLEN FROM 1238 OXford St., one grey Persian cat. Information please. Phone 4905L.

31 MONEY TO LOAN

BORROWERS—HOW WILL YOU PAY off your mortgages? Provide for their redemption by taking shares in the Capital City Building Society and Savings and Loan Association. Full particulars at the Office, 1008 Broad Street, or phone 3200, and our representative will call.

MONEY TO LOAN ON RESIDENTIAL, farm and business property at current rates of interest. Amounts ranging from $250, upwards. P. R. Brown & Sons, Ltd., 1112 Broad St. Phone 1076.

SEVEN PER CENT MONEY AVAILABLE in a limited amount on first mortgages, good improved residential property. The Royal Trust Company, Belmont House, Victoria.

MONEY TO LOAN
ON IMPROVED REAL ESTATE SECURITY
AT CURRENT RATE OF INTEREST

SWINERTON & MUSGRAVE, LTD.
640 FORT STREET

MORTGAGE
MONEY
On Improved City and District Property at Lowest Rates
HEISTERMAN, FORMAN & CO.
608 View Street Phone 55

37 MISCELLANEOUS

ALL YOUR TRASH WILL BRING YOU cash, such as rags, bottles, also tools, stoves, furniture, or anything else. We call anywhere and pay best prices. Phone 8186.

BUY YOUR GASOLINE AND OIL AT THOS. PLIMLEY, LTD.
CORNER YATES AND VANCOUVER

SAFETY RAZOR BLADES RESHARPened. Single edge, 25c, double edge, 35c per doz. Peden Brothers, 1410 Douglas. Phone 817.

SAWS, ALL KINDS, FILED, SET, gummed, etc. Phone W. Emery, 1587 Gladstone Ave.

UMBRELLAS RECOVERED AND REpaired. Carver & Son, 738 Fort St., phone 448.

38 TO RENT—MISCELLANEOUS

BEAUTIFUL HALL FOR RENT. TOP floor Gordons' Store, 738 Yates St., size 40x84 in the clear. Fully equipped kitchen, large ladies' and gents cloak room, steam heat, hot water, grand piano and fine elevator. Open day and night. Fine hall for lectures, dances, musicals, card parties and meetings of all kinds. Everything new and clean. The Griffith Co. Phone 1462.

FOR RENT—VACANT LOT, 50x100, ON Government Street. Good factory site or garage corner. Would consider a ground rental. Apply D. Fraser, Colonist Office.

SELECT STORES AND OFFICES TO rent in all parts of the city. The Griffith Co. Phone 1462.

39 WANTED TO RENT—MISCELLANEOUS

WANTED TO RENT IMMEDIATELY small garage close to Oak Bay Junction. Phone Miss Jones, 2584.

40 FOR SALE MISCELLANEOUS

40A BUILDING MATERIALS

USED DOORS AND WINDOWS FOR sale. Phone 7105R, between 6 and 7.30.

40D FURNITURE

A GOOD SELECTION OF OAK DINING sets at $138, $100, $85, $75, $59 and $49. British Furniture Mart, 745-747 Fort Street.

40 FOR SALE, MISCELANEOUS (Continued)

BARGAIN—VERY LARGE CHEST OF drawers; 4 large and 2 small drawers; just as new; only $13.75. Oddy's, 1813 Douglas Street.

CARPET SALE EXTRAORDINARY — Island Window & Carpet Cleaning Co., 817 Fort. Phone 3815. Between Quadra and Vancouver. W. H. Hughes.

FIRESTONE TIRES AND TIRE SERVICE
THOS. PLIMLEY, LTD.
1010 YATES STREET

IVORY BEDROOM SUITE, COMPRISING twin beds complete with springs and mattresses, choice dresser and chiffonette. Price for the whole lot, only $118. British Furniture Mart, 745-747 Fort Street.

OAK ROLL-TOP DESKS AT $49 AND $29. British Furniture Mart, 745-747 Fort Street.

SNAP—F.O. BEDSTEAD WITH CANE panels, coil spring and all-wool mattress; good as new, only $27.50. Oddy's, 1612 Douglas Street.

DRESSERS FROM $45 to $12.50
Writing desks ..... $20 to $9.50
Kitchen cabinet for $18
Oak kitchen sideboard at $15
British Furniture Mart, 745-747 Fort St.

WE SELL TO SATISFY
British Furniture Mart 745-747 Fort St.

40E MUSICAL INSTRUMENTS

THE KENT PIANO CO., LTD.
641 Yates Street
The Place to Buy Your Piano

THE PIANO BARGAIN
$132—BOUDOIR PIANO. Pretty walnut case—enough said. $10 cash, $5 monthly.

THE RADIO BARGAIN
$99—FOUR-TUBE BROWNING-DRAKE, complete.
$140—SIX TUBES, loop operated, complete.
$350—FADA, eight tubes, complete, from light socket.
$75—FADA, three-tube set, complete.

THE PHONOGRAPH BARGAIN
$54.50—UPRIGHT WALNUT COLUMBIA, like new. $5 down, $5 monthly.

THE KENT PIANO CO., LTD.
The Reliable Piano House for 65 Years

CONN LONG MODEL CORNET AND case, choice plated instrument, $85, cost $145. 'Cello, $250. Trombone, $10. Hickling, 741 Pandora.

FOR SALE—UPRIGHT PIANO, BEEN used very little; for less than half cost. 740 Hillside Ave.

PIANO, MENDELSSOHN, AS GOOD AS new, $265. Phone 2745L.

TWO VERY VALUABLE VIOLINS, ONE ¾ size, other full size. Accept reasonable offer. Phone 4602R.

$100 CASH—PLAYER-PIANO, MASON-Risch, in oak case, suitable for dance hall. Pay the balance weekly or monthly. 13 rolls and bench free. The Kent Piano Co., 641 Yates.

2 USED GRAND PIANOS AT BARGAIN prices. Easy terms. At Kent's.

40F RADIO

MANY GOOD RADIO BARGAINS ON the market. Check our bargains against any, and you soon will find out it pays to deal with Kent's, 641 Yates St.

RADIO SERVICE—REPAIRS; SUPPLIES, receiving sets. Louis H. Sampson, 1027 Collinson. Phone for service day or night. 7982L.

VICTORIA RADIO & ELECTRICAL CO., 727 Fort Street, phone 2575. Agents for Stewart-Warner and Kolster radio sets. Batteries charged and delivered for 75 cents.

40H NURSERY STOCK, PLANTS, ETC.

PHEASANT'S-EYE NARCISSI, 100 FOR $1.50. H. Pinhorn, Royal Oak. Phone Colquitz 8F.

40K BICYCLES AND MOTORCYCLES

BICYCLES, $7.50 TO $27.50. VICTORY Cycle Works, 581 Johnson Street.

ENGLISH HUMBER BICYCLE, 27-IN. frame, first-class condition, $25. Phone 8044L1.

FIRESTONE TIRES AND TIRE SERVICE
THOS. PLIMLEY, LTD.
1010 YATES STREET

IT PAYS TO RIDE—GET A PERFECT bicycle. Sold on terms. $5 monthly. Peden Brothers, 1410 Douglas. Phone 817.

THREE-SPEED ENGLISH BICYCLE, IN good condition, $20 cash. Can be seen at 1109 Fort before 8 p.m.

40L STOVES AND RANGES

FAWCETT HIGH OVEN RANGE, IN perfect condition; cost $135. For quick sale, $60. Apply at 208 Robertson St., Foul Bay.

FOR SALE—A RANGE; ALSO FAIRY oak heater. Phone 8062L.

HEATERS—QUEBEC, FRANKLIN, OAK, airtight and brick-lined circulatory, at Carter's Stove Store, 822 Fort St. Phones 2163 or 1628.

RANGE SNAPS—8 REBUILT AND GUARanteed. B.C. Hardware, 718 Fort St.

STOVES AND RANGES, MANY MAKES. We repair and install coils, waterfronts, parts, boilers, etc. Southall's Stove Exchange, 752 Fort St. Phone 4238.

40X MISCELLANEOUS

BUY YOUR GASOLINE AND OIL AT THOS. PLIMLEY, LTD.
CORNER YATES AND VANCOUVER

A MULTIGRAPH EQUIPMENT, BARgain for $110 cash, or $120 on terms to responsible party. There is double the amount of type that usually comes with new machine, making it possible to do two-page work. Apply 24 Winch Bldg., City.

ATTENTION, FARMERS AND OTHERS. We have thousands of sacks for all purposes. All sacks are graded and guaranteed. Northern Junk Co., 1409 Store Street. Phone 6186.

BOOKS! BOOKS! BOOKS! THOUSANDS to select from at British Furniture Mart, 745-747 Fort Street.

CREAM WICKER BABY BUGGY, $12. Phone 3887L.

ELECTRIC SEWING MACHINE (USED), $55. A. E. Taylor & Co., 718 Yates.

FOR SALE—SIX WELL MADE RABBIT hutches, together or separate, $3 each. Phone 5606L2.

FOR SALE—SHOTGUN, 12-GAUGE, hammerless, D.B., $27.50; rifle, 38-55 Win., $13.50; Win. rifle, 22-cal., repeater, $15; saxophone, C melody, Conn, $75; field glasses, $6.75; prismatic field glasses, $22.50; telescopes, $1.75; violins, $8.75; Hohner accordions, $12.50; metronome, $4.50; gramophone, $8.75; gold-filled spectacles, $1.75; outer tires, new, $1.45; inner tubes, new, 85c; bicycles, $7.50 and $8.75. Jacob Aaronson's New and Second-Hand Store, 581 Johnson St., four doors below Government St. Phone 735.

FIRESTONE TIRES AND TIRE SERVICE
THOS. PLIMLEY, LTD.
1010 YATES STREET

FOR SALE—KING APPLES, 3½ CENTS per lb. in bulk. Wm. Tucker, Gordon Head. Phone 9M, Gordon Head.

FOR SALE—A COMPLETE SET OF "Book of Knowledge," 20 volumes, new, at a bargain. Apply Box 3148, Colonist.

Estd. 1908 Oldest Adv. Agency in B.C.
"Advertising is to business as steam is to machinery"
HELP VICTORIA INDUSTRIES
Demand from your store Victoria-made goods. Here are a few things made in Victoria: Ammonia, Anchors, Aprons, Awnings, Sleeping Bags, Camping Bags, Barrels, Garden Barrows, Wire Baskets, Batteries, Bins and Hoppers, Biscuits, Concrete and Building Blocks, Laundry Blueing, Boats and Launches, Boilers, Bookbinding, Wooden Boxes, Bricks, Building Paper, Cabinets, Canvas Goods, Catchup.
NEWTON ADVERTISING AGENCY
Advertisement Writers and Advertising Contractors
Multigraph and Mimeograph Circular Letters and Post Cards. Addressing, Mailing
Rates Quoted on Local, Dominion and Foreign Publications
Suite 24, Winch Bldg. Phone 1915

40 FOR SALE MISCELLANEOUS (Continued)

FOR SALE—10 H.P. MOTOR, 12-IN. Cowan jointer, 18-in. bandsaw, mortise machine, circular saw, 2-spindle shaper, sanding drum, shafting and pulleys, belts, knives, saws, etc. 850 Johnson Street.

GUNS BOUGHT, SOLD AND EXchanged. Apply E. Jobbins, Plimley's Garage.

GOAT'S MILK DELIVERED IN OAK Bay and district. C. H. Unwin. Phone 7507X2.

IONA-OTONE — THE ALL-CANADIAN Magnetic Health Belt. Made in B.C. Price $45. The most effective belt made, irrespective of price. Prove it for yourself with three free treatments without any obligation. Clinics throughout Canada. Victoria Office: 315 Pemberton Building. Phone 2081.

MALLEABLE STEEL RANGE, $2 PER week. Phone 4689. 715 Pandora, removed from 1424 Douglas Street.

NATIONAL CASH REGISTER, ONE-quarter original cost; splendid order. Stewart's Shoe Store, 1321 Douglas Street.

PORTABLE UNDERWOOD TYPEwriter, perfect order. Phone 5472L.

SINGER PORTABLE ELECTRIC SEWing machine, guaranteed, or will trade for gramophone. Phone 5089L. 2570 Calumet.

WINE KEGS, RUM OR SPIRIT CASKS, all sizes and prices. Wilkinson, 241 Gorge, and City Market.

WILTON RUG, 9 x 10.6, PRICE $30. Phone 8057L1.

WHITE CAP ELECTRIC WASHER (used). $5 per month. A. E. Taylor & Co., 718 Yates.

12-G.A. COLT'S DOUBLE-BARRELED hammerless shotgun, today, Maynard's Auction.

$1 BUYS A TICKET TO THE AUTOmotive Trades Frolic at the Crystal Garden, November 9.

REMEMBER
Your Old Country Friends This Christmas

A BOX OF OKANAGAN APPLES
Is a Gift Both Appreciated and Enjoyed
$5 A BOX
Cash With Order by October 15
Delivered to Any Part of
ENGLAND, SCOTLAND, IRELAND, WALES

F. H. BOWSHER, OYAMA, B.C.

$23 LIGHT RUNNING SEWING MAchine. A. E. Taylor & Co., 718 Yates.

WOOD COAL

1 Sack Lump Coal	75c
4 Sacks Lump Coal	$2.75
8 Sacks Lump Coal	$3.25
1 Sack Nut Coal	70c
5 Sacks Nut Coal	$3.00

Best Wellington coal only. Four large boxes kindling wood, $1. The Osgood Fuel, 1730 Cook Street. Phone 2630.

3 POUNDS OF SCOTCH AND BUDweiser malt, ½ lb. hops, 2 lbs. Demerara sugar, 1 yeast cake—all for $1, delivered anywhere. Hill's Grocery. Phone 137 or 138.

46 WANTED MISCELLANEOUS

ABOVE BLANSHARD, FOUR DOORS. Get cash for your discarded men's suits, boots, hats, underwear, overcoats, etc.; ladies' furs, fur coats. 809 Fort. Phone 3490. Mrs. Shaw can only be found at this address, above Blanshard.

ABSOLUTELY BEST PRICES PAID FOR gents' discarded suits, boots, underwear, antique silver, china, etc. Mrs. Jowitt, 821 Fort Street. Phone 2134.

ABSOLUTELY HIGHEST PRICES PAID for rags, bottles, tools, stoves, furniture, or anything you wish to dispose of. We call anywhere, any time. Phone 8188.

ABSOLUTELY BEST CASH PRICES paid for ladies', gentlemen's and children's good class DISCARDED CLOTHING. Phone 2683, or call Mrs. Wardale, 1602 Douglas Street.

BEST PRICES PAID FOR GOOD CLASS furniture, carpets, ranges, silverware and glassware. Phone 2652.

HIGHEST CASH PRICES PAID FOR old gold, silver, antique jewelry, silverware, diamonds, etc. J. Rose, 1013 Government St.

PHONE 3409 IF YOU HAVE ANY FURniture you wish to dispose of. Our representative will call and offer you current prices. Island Exchange, Ltd., 739 Fort Street.

PHONE 401—WE BUY GOOD DISCARDed clothing, household linens, china, silverware, jewelry. Best prices paid. We call. Shaw & Co., 735 Fort Street.

PHONE 6186—WE PAY BEST PRICES for bottles, rags, tools, stoves, furniture or anything else you wish to dispose of. We call anywhere, any time. Try us.

RAGS, BOTTLES, SACKS, OLD clothes, junk, etc.; basements cleaned. Phone 5076L.

WANTED—RADIO STORAGE B BATtery. Must be in good condition. Box 3203, Colonist.

WANTED—SMALL FURNACE OR HOT water heater, cheap. Phone 7356L1.

WANTED—A WARDROBE TRUNK IN good condition. Must be reasonable. Phone 4231L.

WANTED—GENTS' BICYCLE IN GOOD condition. What offers? Box 3285, Colonist.

VICTORIA JUNK AGENCY CO.
1218 Wharf St. Phone 1298
Largest buyers of metals, sacks, iron, rags, bottles, pipe, machinery, tools and furniture. Phone calls promptly attended to anywhere.

$100 CASH PAID FOR YOUR PIANO. Hurry, phone now, 9343, before 8.

$5000 IN GOLD WANTED. I REquire a lot of gold and silver in my jewelry business. Bring in your old watches, jewelry, diamonds and solid silver. I will make you a generous allowance for other goods or pay cash. W. H. Wilkerson, Jeweler, 1310 Douglas Street.

47 ROOM AND BOARD

AT 615 VANCOUVER, LARGE SUNNY room; board optional, furnace, central. Phone 1331Y.

AT 1035 OLIPHANT—GOOD ROOMS, home comforts. Reasonable. 8701L.

ACCOMMODATION AND TABLE EQUAL to best hotels on Coast, within two blocks of clubhouse, Oak Bay links. Winter monthly rates: Single, $150; two, $275; four, $500. P.O. Box 888, Victoria.

ATTRACTIVE BOARD-RESIDENCE FOR girls, walking distance; moderate terms. Further particulars, phone 8828L.

ABERDEEN HOTEL, 941 McCLURE—Transient and residential, central. Garden. Running water in rooms. Reasonable rates. Tel. 1018O.

BON-ACCORD, 845 PRINCESS AVENUE —Room and board, central, moderate. Phone 4463.

COMFORTABLE ACCOMMODATION FOR the Winter at Kilmalu, Mill Bay, V.I. Warmer and brighter than Victoria. All modern conveniences. Boating, fishing, shooting. Address Capt. Rutt, R.M.D. 1, Cobble Hill, V.I. Phone 5R3, Cobble Hill.

COMFORTABLE HOME, WITH BREAKfast, board if required; facing Park, near town, garage. 812 Heywood Avenue. Phone 2729L.

COMFORTABLY FURNISHED BEDROOM with private sitting-room adjoining, open fireplace, with board. Also furnished bed-sitting-room, open fireplace, with board. 818 Cook St. Phone 6031X.

FIRST CLASS BOARDING HOUSE, NEAR carline; five minutes walk to town. Two persons sharing room, $10 each, weekly. Box 3215, Colonist.

GOOD HOME FOR 2 OR 3 GENTLEMEN, with board, facing park, garage. 812 Heywood Avenue. Phone 2729L.

GENTLEMAN OFFERED SUNNY ROOM (adjoining fine bathroom) in beautifully appointed private house, walking distance, one minute from park and car. Every comfort. Breakfast, dinner, best home cooking. Special Winter rates. Box X. Y. Z., Colonist.

JAMES BAY HOTEL OFFERS SPECIAL Winter residential rates. Excellent cuisine, H.W. heat, H. and C. water all rooms, log fires in rotunda and music rooms. Write or phone manager. 270 Government Street. Phone 2304.

ROOM AND BOARD, 920 RUSSELL ST., Victoria West. Phone 5084R.

$7 WEEK—ROOM AND BOARD. 736 Pisgard Street. Phone 4049X.

1229 OXFORD STREET—SELECT ROOM, with board; gentlemen; close to town.

1660 SOUTHGATE—SELECT ROOM AND board, close to car, city. Phone 3673L.

49 FURNISHED ROOMS TO RENT

CECIL HOTEL
1332 BLANSHARD STREET
BRIGHT, comfortable modern rooms at reasonable rates. Phone 1318O.

COSY ROOMS, HOUSEKEEPING rooms, suites; modern, central, elevator. Rita Hotel, 718 Fort Street. Phone 51.

FIRESTONE TIRES AND TIRE SERVICE
THOS. PLIMLEY, LTD.
1010 YATES STREET

HOTEL BRUNSWICK — UNDER NEW management. Clean, comfortable rooms, $3 week and up; housekeeping rooms. Douglas and Yates. Phone 8078.

MANITOBA HOTEL, COR. GOV'T AND Yates. Under new management. All rooms hot and cold water. Rates from $2.50 per week up.

50 FURNISHED ROOMS WANTED

ROOMS WITH PRIVATE FAMILY wanted—sitting-room, study, bedroom, bath. High location, sunny and dry, with good view. Possibly board also. References exchanged. P.O. Box 997.

51 HOUSEKEEPING ROOMS TO RENT

A FURNISHED HOUSEKEEPING ROOM, $2.25 week; gas. 734 Humboldt.

AT 1214 YATES, LARGE ROOM WITH kitchenette, furnished, hot water heat.

BLACKPOOL LODGE—MRS. POTTER, 312 Dallas, facing the sea. Comfortable, reasonable.

BRIGHTON LODGE, 1145 ROCKLAND. Single or suites. Phone 6987L.

DELHI HOTEL—HOUSEKEEPING AND single rooms. 617 Yates Street. Mrs. Shelton.

FOUR HOUSEKEEPING ROOMS, UNfurnished, $12 month. 808 Johnson St.

FURNISHED AND UNFURNISHED rooms, some with housekeeping privileges, hot water heating, central. 1024 McClure. Phone 1050L.

FINE WINTER QUARTERS OBTAINable at The Beverley, 724 Yates St., by the day, week or month, furnished and unfurnished rooms, $8 up, some fitted complete for light housekeeping. The Beverley is strictly first class. Unlimited steam heat, hot water, electric light, free gas, elevator, and a large number of bathrooms. Don't rent rooms in old shacky places, climb stairways, and listen to noisy street cars. Come to The Beverley. It has 80 fine rooms. Managed by Jas. A. Griffith. Phone 2982.

FURNISHED HOUSEKEEPING ROOMS, 1157 Johnson Street. Phone 9694L.

UNFURNISHED—3 ROOMS, $2.50 month; 1122 Mears. Apply 1131 Fort.

819 COOK ST.—BRIGHT WARM LIGHT housekeeping room. Phone 8865L.

51A FURNISHED

CLEAN QUIET HOUSEKEEPING ROOMS, ½ block from Spencer's. 723 View.

52 HOUSEKEEPING ROOMS WANTED

LARGE, CHEERFUL BED-SITTING-room, with fireplace. Box 3096, Colonist.

53 FLATS AND APARTMENTS TO RENT

A 3-ROOMED FURNISHED FLAT, NEAR High School, $14. Apply 2014 Fernwood Road.

AT GRICE APARTMENTS, 2109 VANcouver St.—Furnished or unfurnished suite; garage. Phone 678.

A FURNISHED BEDROOM AND KITchen with sink, $18.50; 3 bedrooms, kitchen and sleeping porch, $28; bedroom and kitchen, with bath and sink, $22.50; near town, good locality, handy to High School. Phone 4703L or 1441Y.

AT MODERATE RENTS—FURNISHED suites. LeRoy Apts. Apply 802½ Gov't.

AT OLYMPIC, CORNER COOK AND May—Comfortable 2-room suites.

AT MOUNT EDWARD, VANCOUVER ST. —Furnished and unfurnished flat for rent. Phone 2542.

AT NORMANDIE APTS., CORNER COOK and Balmoral—Furnished suites.

AT THE ORANGE, 850 LINDEN—FURnished suites; steam heat. Phone 2188.

AT LELAND APARTMENTS, 2512 DOUGlas—Bright modern suites; private baths.

AROYLE COURT, 424 LINDEN AVE.—Unfurnished suite. Adults only.

APARTMENT, UNFURNISHED; DElightful place to live, hot water heating, electric range, fireplace; overlooking water. 1966 Crescent Road.

AT MORRISON APARTMENTS, HILDA Street, Fairfield, unfurnished large rooms; heater, also fireplace.

APARTMENT, FURNISHED, IN QUIET private house, adults only. Esquimalt Road. Phone 1542L.

BELWIL APARTMENTS—COSY 3, 2 AND single-room suites; moderate. 3584O.

CYN-DO-MYR, LARGEST AND BEST furnished apartments in the city. Separate entrance. Garage. 425 Michigan. Phone 7652L.

COMFORTABLE SUITE, FIREPLACE, suit business man; central. Box 3424, Colonist.

CARLTON APTS., 711 FANDORA—FURnished suites; housekeeping rooms.

CLEAN, FURNISHED OR UNFURNISHED rooms, cabin flats, $6 a month and up. 1036 Hillside Avenue.

FURNISHED SUITE THREE ROOMS, hot water heated, gas range. $20 per month. 146 Clarence. Phone 3051L.

FIELD APARTMENTS — COSY 3-ROOM suites, furnished or unfurnished, garage. Phone 1385O.

FAIRFIELD—THREE OR FOUR-ROOM furnished suite, near car. 6998L.

FURNISHED FLAT, 3 ROOMS, BATH and toilet, newly decorated, near Parliament Bldgs. Apply 448 Quebec St.

FURNISHED OR UNFURNISHED ROOMS with light and heat, hot and cold water in every room, gas if required. Stobart Block, 745 Yates St. R. B. Hill.

MOUNT DOUGLAS APARTMENTS, OAK Bay Junction—Furnished flats, including linen, and private bath, abundant heat and hot water, $27.50 to $50, garage. Phone 2474.

MARINE CHALET, OAK BAY, VICtoria's finest furnished apartments. Near beach, car line and golf links. Electric kitchenettes with refrigeration; vacuum steam heat. $60 to $100.

PHONE 5215L, FURNISHED APARTments, low rent to permanent tenant. Apply 1025 Pandora.

ROSTREVOR, 1148 OSCAR, FURNISHED apartments; hot water heated. Phone 1422.

ROCKLAND COURT, CORNER OF Rockland Avenue and St. Charles St. Victoria's newest apartment block. Planned on Californian lines; quiet yet central, one acre grounds. Suites from $60 unfurnished, and from $80 furnished. Phone 8158R.

ST. HELEN'S, 328 COURTNEY STREET (opposite Cathedral) — Housekeeping rooms and apartments. Rooms for transients. Phone 6861O.

SCOTT APARTMENTS, CORNER HILLside and Douglas. Modern furnished and unfurnished apartments. Phone 5236O.

TWO AND FOUR-ROOM SUITES, CENtral, modern, elevator. Rita Hotel, 718 Fort St. Phone 51.

THE KENSINGTON, 819½ Pandora Ave. Suits for rent. Phone 5409O. Adults only.

3, 5 AND 6 ROOMS, WATERFRONT, facing south. Phone 7545X.

1725 BEACH DRIVE—ATTRACTIVE AND nicely furnished upstairs apartment, with electric cooking and heating equipment, use of pretty garden and beach. Apply premises, phone 5062L, or Heisterman, Forman & Co., 608 View Street.

55 FURNISHED HOUSES TO RENT

A FURNISHED BEDROOM, BED-SITting-room, kitchen, sleeping porch, good range, sink, $25, close in. Phone 4703L or 1441Y.

FURNISHED HOUSE TO RENT — Trutch Street, easy walking distance from town, well and completely furnished 8-room modern house, now vacant, for Winter months, rent $60 per month. Box 3074, Colonist, or Pemberton & Son.

FURNISHED HOUSE TO RENT, OAK Bay. Phone 5637X.

FURNISHED SHACK NEAR OUTER Wharf, $5.00 month. Phone 22.

HOUSES, FURNISHED OR UNFURNISHED, for rent or for sale, on easy terms. Fred M. Russell, 113 Pemberton Building. Phone 4632.

55 FURNISHED HOUSES FOR RENT (Continued)

LAMPSON ST., CHARMING SEMI-bungalow, fully furnished, including silver, linen, piano, etc.; large sunroom, garage. Adults only. References. Phone 6831L.

RICHMOND AVENUE, SOUTH OF OAK Bay Avenue—Modern seven-roomed house, hot water heating, $65. Rockland Avenue district—Seven rooms, $80. Near St. Margaret's School—Six rooms, $45. Bagshawe & Co.

TO LET—THREE-ROOM FULLY FURnished cottage, with bath. Phone 5224L.

4 ROOMS, COMFORTABLY FURNISHED, all conveniences, garage; $17; 3250 Eldon Place. Phone 6068R.

3351 QUADRA ST. (CORNER OF HOLMES St.) 8 rooms; can be seen at any time.

56 UNFURNISHED HOUSES TO RENT

PEMBERTON & SON

485 Boleskine Rd., 6 rooms, 3 bedrooms, newly decorated, near school	$30
1540 Amphion St., 8 rooms, garage and furnace	$20
1256 Oliver St., 7 rooms, 3 bedrooms, close to Monterey School and Oak Bay car	$31
Cor. Catherine and Skinner, 7 rooms, 3 lots, garage	$30
160 Beechwood, 8-9 rooms, 4-5 bedrooms, hardwood floors, cement basement, furnace, good condition, 3 lots, garage	$45

625 Fort St. Phone 388

1224 Caledonia Ave., 5 rooms, garage	$15
918 Balmoral Rd., 7 rooms	$17.50
2627 Rose St., 7 rooms, garage	$22.50
2635 Rose St., 8 rooms, garage	$20.00

All the above houses have just been newly decorated and are in excellent condition.

P. R. BROWN & SONS, LTD.
1112 Broad St. Phone 1076

2663 ORCHARD, 8 ROOMS, 4 BEDrooms, garage	$50.00
1740 Fort, 8 rooms, 4 bed., garage	45.00
1241 Oxford, 7 rooms, 3 bed., garage	40.00
1156 May, 8 rooms, 4 bedrooms	38.00
717 Queens, 8 rooms, 3 bed., garage	30.00
1034 Rockland, 7 rooms, 4 bedrooms	30.00
2503 Prior, 8 rooms, 3 bedrooms	25.00
644 John, 5 rooms, 3 bedrooms	22.50
2222 Shakespeare, 8 rooms, 3 bed.	22.50
617 Michigan, 8 rooms, 4 bedrooms	20.00

HEISTERMAN, FORMAN & CO.
608 View Street Phone 55

1606 MORRISON STREET, STUCCO bungalow, 5 rooms	$38.00
3663 Orchard Ave., 8 rooms, garage	50.00
1174 Monterey Ave., 8 r., electric range	50.00
623 Manchester Road, 8 rooms	28.00
1719 Oak Bay Ave., 8 rooms	25.00
402 Craigflower Rd., 6 r., stove, etc.	25.00
1893 Foul Bay Road, 8 rooms	17.00
1704 St. Ann St., 4 rooms, range, etc.	25.00

COLES, HOWELL & CO., LTD.
1205 Broad Street Phone 65

FOR RENT

BUNGALOW OF SEVEN ROOMS thoroughly modern, on the corner of Fairfield and Cook Streets.

$35.00

J. A. WALKER & CO., LTD.
620 Fort Street Phone 1466

FOUR-ROOM COTTAGE, NEAR JUBILEE Hospital, in splendid condition and nicely furnished, linen included. Immediate possession. $40. L. M. Rosevear, 212 Union Bldg. Phone 5900.

FOR RENT—5-ROOM MODERN HOUSE, furnace, garage. Apply 625 Nelson St., Esquimalt.

PRINCESS AVE., 2 ROOMS, GARAGE, $30, including water; Orillia St., 3 rooms, $10. C. S. Marchant, 130 Pemberton Building. Phone 5674.

TO RENT—SUITE OF FOUR ROOMS and bathroom, centrally located at 729 Yates Street. Rent $30. Apply Imperial Canadian Trust Company. Telephone 1065.

TO RENT—IN SWEENEY-McCONNELL Building, Langley Street, top floor, suitable for studio, society meetings or other purposes. Apply Imperial Canadian Trust Co., 620 View St., or Sweeney-McConnell office.

11-ROOM HOUSE; FURNACE, GAS, 3 fireplaces, garage; near public and private schools. Phone 6847L.

6 ROOMS, BATHROOM, FIREPLACE, all newly decorated inside and out. Victoria West, near school and street car. Just the same as rent, $150 cash, balance at $20 per month, including interest at 7%. Total price $1,200. F. P. Higgs, 208 Pemberton Bldg.

3351 QUADRA, CORNER OF HOLMES, 8 rooms, can be seen at any time.

58 WANTED TO RENT—UNFURNISHED HOUSES

WANTED BY FAMILY OF FOUR—a fully modern six or seven-roomed dwelling, with garage, must be in first class condition and in good location, in city or close to carline. Rent not to exceed $35. Proposed tenant will take same care of property as though it were his own. Apply Imperial Canadian Trust Company, 620 View Street.

63 POULTRY AND LIVESTOCK

63A POULTRY AND SUPPLIES

ALL KINDS POULTRY EGGS BOUGHT for cash. Poultry Exchange, 2633 Shelbourne.

BEST PRICE PAID FOR POULTRY. Seaview Poultry Farm, 422 Dallas. 6960.

FOR SALE—R.I.R. ROOSTER, FINE bird. Phone 7451L1.

HIGH QUALITY BREEDING HENS FOR sale, New Zealand strain White Leghorns, heavy Winter layers. Also few selected March hatched cockerels. Ryna, Savannah Poultry Ranch. Phone 3745Y1.

HAYWARD'S FAMOUS SINGLE COMB White Leghorns for sale, pullets and breeding cockerels, from high productive stock. T. H. Hayward, Langford, B.C. Phone Belmont 33Y.

PULLETS—PLYMOUTH ROCKS, R.I. Reds, W. Wyandottes. Robinson, Colwood P.O. Phone Belmont 36L.

PULLETS—150 LEGHORN AND WYANdotte pullets, just arrived, fine stock. John Day, 638 Cormorant. Phone 1968.

100 WHITE LEGHORN PULLETS, $2 each, hatched 15th April. A. B. Van Decar, Colquitz P.O., corner Glyn and Wilkinson Roads.

63C CATTLE

JERSEY-AYRSHIRE, LOVELY FAMILY cow, gentle. Phone 7521L1.

PUREBRED JERSEY COW FOR SALE. Apply Geo. McLean, Sidney.

3 COWS FOR SALE, ONE REGISTERED Jersey, two grades, due to freshen within month. A. Kohout, Sooke.

7 YOUNG PIGS, 1 SOW, FAMILY COW (Guernsey), fresh. Would exchange cow for Jersey heifer, bred. H. H. Grist, 3010 Dysart, Gorge district.

63D SHEEP

FOR SALE — 150 GOOD BREEDING ewes. Phone 1724.

63F DOGS

FOR SALE—PEDIGREE COLLIE DOG. Country preferred. Phone 7852R.

FOR SALE—ENGLISH SETTER PUPPIES by Ch. Rackets Rummy. Phone 4002Y.

FOR SALE — SEALYHAM TERRIER (registered), junior bitch puppy, combining Brazen Boozer and Hamptonia Tartar strains, should make fine prospect; beautifully marked; price $50. Mrs. Castle, phone 5130R3, 412 Constance Avenue.

FOR QUICK SALE — THOROUGHBRED pointer dog, trained, $25. Phone 652R.

FOR SALE OR EXCHANGE—GOOD English Setter brood bitch, daughter of champion Peg o' My Heart, pedigreed and registered, good hunter and retriever, $25.00. T. Plimley's Garage.

GOOD ENGLISH SETTER DOG, TEN months old, good hunter, $10. Phone Keating 2M.

GRAND SCOTTIE PUPS FOR SALE, very promising champion strain, registered. Phone 5032Y.

WANTED—HOME FOR GOOD COLLIE dog; splendid watch dog, good with children. Phone 4275R2.

63H RABBITS

ORANGE PERSIAN AT STUD; PUREBRED. May be crossed with tortoiseshells, blacks and blues. Purebred orange kittens for sale. Tel. 7238R3.

63X MISCELLANEOUS

FOR SALE—OAT HAY, FIRST CLASS quality. Also Timothy hay. Box 3012, Colonist.

YOUNG PIGS FOR SALE. APPLY WILliams, Bay Road Ranch, Mount Tolmie.

A Mart for Busy Readers--House and Business Property for Sale and Exchange

65 AUTOMOBILES

ASK TO SEE THE NEW ALL-IN-ONE auto safety electric signals. V.I. distributor, Norman Hirst, 755 Broughton Street. Phone 552.

$1 BUYS A TICKET TO THE AUTOmotive Trades Frolic at the Crystal Garden, November 5.

65A FOR SALE

AUTOS and PARTS at JUNKIE'S, 937 VIEW STREET

AXLES, generators, starters, gears, magnetos, wheels, batteries, carburetors, vacuum tanks, tires, tubes and rims. Engines from $25 up.

TRUCK PARTS for 2-ton Giant, Republic, Federal, Maxwell, Commerce, 2-ton worm rear-ends. Solid tires and wheels.

CAR SNAPS—Hudson Super-Six, 7-pass., $250. Cadillac 7-pass. limousine, $450. Cadillac, model 59, glass enclosure, 7-pass., new paint, tires, etc., $1,250.

TIRES, 33x5 and 37x5, in good shape. Phone 3335

A ROADSTER SNAP — NASH 1925-6 model, $1,150. Eve Bros., Ltd. Phone 2552.

AUCTION—FORD 1917 TOURING CAR, in good order; licensed; licensed trailer with 30 x 3½ pneumatic tires. Maynard's auction, 10 a.m., Wednesday.

A SATISFIED CUSTOMER IS OUR GREATEST ASSET

BECAUSE our cars are reconditioned, refinished and are priced right, our customers are satisfied and we have sold 454 Victorians to date this year.

1922 TOURING, completely reconditioned, fitted with five tires. Beige lacquer finish, good value at ... $245
1926 TOURING, fitted with hot plate vaporizer, five full balloon tires, condition like new ... $445

CLOSED CARS

1923 COUPE, excellent running order, refinished in two-tone lacquer, four new oversize cord tires ... $270
1925 COUPE, completely reconditioned, fitted with clock, speedometer, shock absorbers, moleskin lacquer finish ... $425
1926 COUPE, perfect running order, upholstery and finish like new ... $550
1924-5 TUDOR SEDAN, completely reconditioned, finished in two-tone lacquer ... $425
TUDOR SEDAN, complete with five tires, shock absorbers, mechanically perfect, finish like new, a snap at ... $275
SPECIAL—We have for sale for the owner, a 1925 Coupe, fitted with balloon tires, good running order, a car which we will sell on Wednesday only for ... $325

NATIONAL MOTOR CO., LTD.
831 Yates Street Phone 4900

CHEVROLET SUPERIOR, $250. Just been overhauled, wonderful shape; need the money, leaving town. Box 9034 Colonist.

CAR WASHING, POLISHING, GREASE RACK SERVICE THOS. PLIMLEY, LTD. 1010 YATES STREET

CHEVROLET SEDAN, JUST OVERhauled, real snap. Can be seen at Masters Motor Co.

FOR SALE—FORD LIGHT DELIVERY, $45. Phone 6578L.

FOR SALE, 1927 STAR ROADSTER, sports model, with rumble seat. Terms can be arranged to responsible party. Apply 2708 Graham Street.

AUTO BARGAINS

FORD 1922 Coupe, new paint, 4 new tires and tubes, motor transmission and rear-end overhauled, only $275. Hudson 1920 Sport model; a real snappy car both in appearance and performance, $450. Hupmobile Model R Roadster, new Duco; only $295. Ford Touring, ready to go, licensed, only $35. Cadillac 57, 7-passenger, $425. Parts of all kinds for all makes of cars at real bargain prices.

W. FRANK CAMERON
949-953 View Street Phone 1585

FIRESTONE TIRES AND TIRE SERVICE THOS. PLIMLEY, LTD. 1010 YATES STREET

FEDERAL TRUCKS. CAMERON MOTOR Co., local distributors, 944 Fort Street. Phone 4632.

WHO WANTS THIS 1927 CHEVROLET CABRIOLET

$900

HERE is a bargain in a closed car that demands quick action. The smartest little car on the road. It's like new—and it's a bargain.

1925 McLAUGHLIN SEDAN ... $1400
1926 PACKARD SEDAN ... $2850
1926 ADVANCED SIX NASH ... $2300
1926 NASH SEDAN ... $1900
1926 McLAUGHLIN SEDAN ... $1950
1924 McLAUGHLIN SEDAN ... $1200
1926 NASH SEDAN ... $1650

Touring cars and roadsters at sacrifice prices—the majority 1926 models. All makes, guaranteed condition. See the display.

OPEN EVENINGS

BEGG MOTOR CO., LTD.
Yates at Quadra St.

STOP—COME IN TODAY AND SEE THESE BARGAINS

STAR SPORT TOURING, $550. LATE Model McLaughlin Touring, $700. Hudson Sport Touring, $700; Reo Brougham, $1,375.

CONSOLIDATED MOTORS (VICTORIA) LTD.
968 Yates Street Phone 2176
Open Evenings, 7 to 8 o'clock.

USED TIRES FOR SALE, ALL SIZES. Tire and tube repairing and retreading. Douglas Tire Shop, 2642 Douglas Street. Phone 3241.

WHAT MORE COULD YOU ASK?

WE offer the best in standard makes of used cars in a great variety of models positively at prices below market values. 1926 Oldsmobile sport touring, 1926 Nash standard touring, 1924 Reo brougham, 1924 Hudson coach.

We Trade—Easy Terms
Consolidated Motors (Victoria), Ltd.
968 Yates St. Phone 2176
Open Evenings, 7 Till 8 o'Clock

WILLYS-KNIGHT 1923 SEDAN, $950. 1920 Hudson touring, $200. Two 1921 Chevrolet tourings, $150. 1916 McLaughlin, $100. 1922 Ford sedan, $135. 1921 Ford delivery, $125. 3-ton Diamond T, $500. 2-ton Velie, $450. Parts for every make of cars and trucks. Solid tires and wheels. We will save you from 50% to 80% on all parts. See us first for second-hand parts.

CLARKE'S GARAGE
921 View Street

OUR USED CARS ARE GOOD AND THEY ARE GUARANTEED

1926 CHEVROLET Touring, many extras ... $650
1926 CHEVROLET Touring ... $625
1925 FORD Four-Door Sedan, like new ... $595
1926 FORD Roadster, sport model, very smart ... $495
1926 ESSEX Coach, exceptionally nice, fully equipped ... $800
1927 ESSEX Super-Six Coach, just like new ... $1050
OVERLAND Light "4" Roadster, extra good condition ... $275
GRAY-DORT, well taken care of. Come and see it.
McLAUGHLIN Tourings, up from ... $100

A. W. CARTER, LIMITED
Hudson Super-Six and Essex Super-Six
915 Courtney St Phone 846

REAL BARGAINS

1926 DODGE SPECIAL TOURING ... $1,000
1925 DODGE SPECIAL TOURING ... 950
1924 DODGE SPECIAL TOURING ... 700
1926 FORD COUPE, many extras ... 550
1925 FORD OPEN DELIVERY ... 350
1926 FORD SCREEN DELIVERY ... 450

A. E. HUMPHRIES MOTORS, LTD.
Phone 479 935 Yates St.
Open Evenings, 7 to 10

USED CAR SNAPS

CHANDLER TOURING, 1927, in perfect condition ... $1550
LEXINGTON TOURING, with six wire wheels, in perfect mechanical order ... $800

HUTCHINSON & BUSS, LTD.
Blanshard and Broughton Sts Phone 5529

1927 ESSEX SUPER-SIX SEDAN FOR sale, only done 3,000 miles, good as new. Chance to save money. Owner, Box 3262, Colonist, or phone 4425Y.

65 AUTOMOBILES (Continued)

Have You Tried the New Jubilee Series OLDSMOBILE?

Priced in Victoria from ... $1385

Phone for Demonstration

MASTERS MOTOR CO., LTD.
915 Yates St. Phone 372

CHEVROLET, ONLY A FEW MONTHS old, fully equipped and guaranteed ... $735
FORD TOURING, runs extra good ... $235
STUDEBAKER SPECIAL "6" TOURING. An absolute gift at ... $225

MASTERS MOTOR CO., LTD.
915 Yates St. Phone 372

"ASK ANY PLIMLEY USED CAR OWNER"

AT 1010 YATES STREET You Will Always Get a "GOOD DEAL" ON A USED CAR

WATCH OUR WINDOWS FOR "SPECIALS"

They are outstanding buys, both as to condition and value

SPECIAL: "TODAY'S BEST BUY"

(68)—1925 FORD COUPE, looks and runs like a new car. Regular used car market list $585. Special today ... $525

You save $60.

OTHER GOOD BUYS

(76)—NASH CABRIOLET ... $800
(51)—STAR SPECIAL TOURING ... $550
(72)—CHEVROLET SEDAN ... $475
(55)—CHRYSLER PHAETON ... $985

THOMAS PLIMLEY, LTD.
1010 YATES 1026 YATES
PHONE 697 PHONE 115
OPEN EVENINGS

Do you realise that by purchasing a guaranteed car from the authorised Ford dealer you obtain the maximum value for the unused mileage in the car? Our guarantee, checked by the Ford Motor Company of Canada Limited, is your protection.

TOURING CARS

1922-23 TOURING, perfect mechanical condition, fitted with speedometer, shock absorbers, oil gauge, etc. for ... $180
1922 TOURING, completely reconditioned and refinished in deep green lacquer ... $240
1926 TOURING, fitted with new hot plate vaporizer, 5 full balloon tires, mechanically A1, can be purchased for ... $445

CLOSED CARS

TUDOR SEDAN, privately owned and given the best of care, mechanical condition first class, fitted with 5 tires, a snap at ... $340
1924-25 TUDOR SEDAN, upholstery, appearance and condition like new, finished in two-tone lacquer ... $425
1926 TUDOR SEDAN, complete with bumper, 5 full balloon tires, condition the best. Compare this value at ... $590
1921 COUPE, excellent running order, real value for a closed car, at ... $175
1925 COUPE, fitted with speedometer, clock, cowl lights, shock absorbers, mechanically A1 and finished in new moleskin lacquer ... $420

MONDAY'S SPECIAL

CHEVROLET TOURING CAR, new rear end, excellent running order, finished in deep blue lacquer, Monday only ... $155

NATIONAL MOTOR COMPANY, LTD.
821 Yates Street Phone 4900

JAMESON MOTORS, LIMITED

Have the best used open and closed cars, guaranteed, for less than elsewhere. This is an example of our closed car sale now on:

CHRYSLER SIX-SIXTY SEDAN, 1927. Like new. Sale price ... $1605
STUDEBAKER DICTATOR, 4-passenger Victoria Coupe, 1927. Sale price ... $1650
PAIGE-JEWETT COACH, 1927. Like new. Sale price ... $1045

JAMESON MOTORS, LIMITED
740 Broughton St. Phone 2246

THE REPUTATION OF H. A. DAVIE, LTD., AS BEING "THE RIGHT PLACE TO BUY" IS TOO VALUABLE TO RISK BY TRYING TO PUT OVER ANYTHING DOUBTFUL.

McLAUGHLIN-BUICK COUPE ... $2400
McLAUGHLIN-BUICK SEDAN ... $1800
McLAUGHLIN-BUICK SEDAN ... $1450
McLAUGHLIN-BUICK SEDAN ... $1350
McLAUGHLIN-BUICK SEDAN ... $1250
DODGE SEDAN ... $1150
JEWETT COACH ... $1100
JEWETT COUPE ... $785
FORD SEDAN ... $600

Assortment of Others

H. A. DAVIE, LTD.
McLaughlin-Buick Agency
900 Yates St. Phone 6900
OPEN EVENINGS

THIS WEEK'S SPECIALS

1927 OLDSMOBILE DE LUXE SEDAN—This car has hardly been used ... $1295
1926 CLEVELAND SIX SEDAN DE LUXE—Special equipment ... $1195
1926 PAIGE SEDAN—Cost $2648. A snap at ... $1950
1924 STAR TOURING—In excellent condition ... $425
1924 FORD SEDAN—For ... $375
1925 FORD TUDOR SEDAN ... $485
McLAUGHLIN 7-PASSENGER TOURING ... $275
1925 FORD TOURING ... $325

EVE BROS., LIMITED
Distributors for Paige, Jewett and Chandler
Phone 2552 Victoria, B.C.

1924 FORD TON TRUCK, CANOPY TOP, good condition, first-class running order, $275. Box 2109, Colonist.

SPECIALS IN USED CARS

CHEVROLET ROADSTER, 1924, in good shape ... $400
CHEVROLET COACH, 1926, in A1 condition ... $800
OVERLAND FOUR SEDAN; a cosy four-door sedan ... $475

And Many Others as Well

McRAE-MELDRAM MOTORS, LTD
Phone 1693 929 Yates St.

1925-26 STAR CHASSIS WOULD MAKE good light delivery. Phone 2292.

1926 FORD TOURING SNAP FOR quick sale, $425 cash. A1 condition, lots of extras. Box 2077, Colonist.

1923 FORD ROADSTER, $100 WORTH OF extras, excellent shape, $175. 1115 Princess Avenue.

69 BUSINESS OPPORTUNITIES

69A AGENTS' OFFERINGS

A COMPLETE LIST OF BUSINESSES FOR SALE—Grocery, confectionery and hardware stores, hotels with beer licence, apartment houses, sawmills, etc.

PEMBERTON & SON
625 Fort Street Phone 388

69X MISCELLANEOUS

A BOARDING HOUSE OF 8 FURnished rooms and a 4-room cottage, both on the same lot, with garden and fruit trees. Cottage rented at $15, and boarding house always full. A snap at $2,650. F. F. Higgs, 208 Pemberton Bldg.

FISH BUSINESS; GOOD PROPOSITION for experienced man; cheap. Box 2267, Colonist.

SERVICE STATION, WELL EQUIPPED for gas, oil, grease, tire service, on main traffic street; for rent very reasonable. Opportunity to develop large business by experienced operator. Box 9197, Colonist.

$1,000—SACRIFICE, QUICK SALE, LEAVing city—Cash business, manufacturing specialty; going concern, no competition. Phone 597. Or Box 3095, Colonist.

70 BOATS AND LAUNCHES

ARMSTRONG BROS.—MARINE WAYS, expert machinists. 124 Kingston Street. Phone 2034.

CAR WASHING, POLISHING, GREASE RACK SERVICE THOS. PLIMLEY, LTD. 1010 YATES STREET

FOR SALE—JAP MODEL TROLLING boat, 32x7.9, 10-h.p. Frisbie engine, price $575. Apply S. Fairclough, Coal Island, via Sidney.

FOR SALE—9-FT. CLINKER-BUILT boat; excellent condition; $20 cash. Apply Box 3137, Colonist.

FOR SALE—25-FT. CABIN BOAT, 6-H.P. Gray, electric lights, bunks, stove, etc.; $325. Phone 2571.

NEW 12-FT. V-BOTTOM ROWBOAT, specially strong for overboard engine, with oars, etc., $35. Phone 7531L1.

OPEN LAUNCH, 29 FT. 5 IN. x 5 FT. 3 in.; Fairbanks-Morse 2-cycle, reverse gear; A1 running order; $190. Box 2109, Colonist.

71 BUSINESS DIRECTORY

AUTO RADIATORS AND FENDERS

AUTO RADIATOR AND FENDER SPECIALISTS. Workmanship that cannot be excelled.
BURGESS BROS.
1300 Quadra Street Phone 3367

BATHS

CRYSTAL GARDEN—SEA WATER BATHing; hot sea water and Turkish baths. Phone 2297.

BRICK AND CEMENT

CHIMNEYS, MANTELS, BOILER WORK, cement work. Horspool, 343 Davida Ave., Gorge.

BUILDERS AND CARPENTERS

ANYTHING IN BUILDING OR REPAIRS. Phone 1798. Roofing a specialty. T. Thirkell.

DYEING

YOUR VERY BEST RUGS — YOU'RE afraid to send Oriental rugs to the cleaners. Why, there's nothing to be afraid of when you send them to the City Dye Works, because they will come back to you like new; absolutely unharmed. Telephone 78.

CARPET CLEANING

ISLAND WINDOW AND CARPET CLEANing Co., 917 Fort St. Phone 3815. W. H. Hughes, proprietor. Hamilton-Beach and Shampoo systems. Repairs, alterations, etc. Vacuums for rent.

EMBOSSED STATIONERY

PRIVATE STATIONERY EMBOSSED IN any design or color. The Colonist Commercial Printing Dept. Phone 197.

ENGRAVING

GENERAL ENGRAVING, STENCIL CUTter and seal engraver. Geo. Crowther, Green Block, 1216 Broad Street, opposite Colonist.

DRYGOODS—WHOLESALE

WHOLESALE DRYGOODS — TURNER, Beeton & Co., Ltd., wholesale drygoods importers and manufacturers. Men's furnishings, tents, "Big Horn" Brand Shirts, Overalls. Mail orders attended to.

FIRE INSURANCE

J. R. SAUNDERS, HOUSES, FURNITURE and Contents. 1003 Langley Street. Phone 8179.

EXPRESS AND TEAMING

ATTENTION, PLEASE! USE STOCKER'S big van. House removals a specialty. Phone 2420.

DRAYMAN—JOSEPH HEANEY, OFFICE 1205 Wharf Street. Phone 171.

FURNITURE MOVING

ABOUT FURNITURE MOVING, PACKing, shipping or storage, see Jeeves & Lamb Transfer Co. Forwarding and distributors. Cut rates on freight to Eastern points. Office phone, 1597. 727 Pandora Avenue.

ABLE MOVERS—USE STOCKER'S BIG van. Reasonable rates. Phone 2420.

GLASS

BROKEN WINDOWS, LEADED GLASS repaired. H. Burns, 1519 Davie. Phone 5377R.

HAT CLEANING

FELTS, STRAWS AND PANAMAS, HATS made to look like new, ladies' and men's. Victoria Hat Factory, 1017 Broad St.

LITHOGRAPHING

LITHOGRAPHING — LITHOGRAPHING engraving and embossing. Nothing too large and nothing too small. Your stationery is your advance agent. Our work is unequalled west of Toronto. The Colonist Printing & Publishing Co., Ltd.

LAWN MOWERS

LAWN MOWER AND FILING. W. Elves & Son, 1423 Broad. Phone 2040, residence, 7338R.

ORGANIZATIONS

BRITANNIA BRANCH, CANADIAN Legion, B.E.S.L., general meeting, first Tuesday every month.

CLUB'S GENERAL MEETING, SECOND Thursday, 8 30 p.m. Army and Navy Veterans.

GENERAL MEETING, VETERANS OF France, second Thursday, 8 30 p.m., every month.

PUBLIC STENOGRAPHER

PUBLIC STENOGRAPHER, SALES PROmotion service, manufacturers' agents. Phone 4195. Edgar R. Sims Co.

PRINTING

WHY SEND YOUR PRINTING ORDERS East, when you can get them done better, quicker, and at the same price at The Colonist Printing Department?

PATENTS

PATENTS, TRADE MARKS, DESIGNS, copyrights. Featherstonhaugh & Co., the old-established firm of patent attorneys. Offices, 1020 Rogers Bldg., Vancouver, B.C.

T. L. BOYDEN, M.I.E.E., 513 VIEW ST. Authorised at Ottawa and Washington, D.C.

PLUMBING

GEORGE F. COOPER, PLUMBING. 1025 Summit Avenue. Phone 2179.

PLASTERING AND CEMENT WORK

J. ALLEN, PLASTERER — ESTIMATES given on plain and ornamental plastering, cement work, repairing, etc. Phone 6299. 3289 Beach Drive.

WOOD AND COAL

ALL BEST FIR CORDWOOD, STOVE lengths, no large knots, $7.50 per cord. Phone 1129.

COOPERAGE WOOD CO. STOVE WOOD and furnace, cord $4. Phone 5734.

PHONE 2173 COOPERAGE FUEL WOOD. Block wood, per load $3.50, per cord $5.75. Stove wood, per load $2.50, per cord $4.75. Kindling, per load $2.

$7.50 CORD, $4 HALF, DELIVERED; best cordwood, stove lengths. Stephen. Phone 5129L.

WINDOW CLEANERS

ISLAND WINDOW & CARPET CLEANING CO., 917 Fort Street. Phone 3815. "The Pioneer Firm." Hardwood Floors waxed and polished by electric machine. W. H. Hughes, Prop.

To Out-of-Town Subscribers

Out-of-town subscribers who wish to answer advertisements in which only the telephone number of the advertiser is given, may mail their replies to The Colonist and The Colonist will communicate such replies to the advertiser.

PROFESSIONAL DIRECTORY

BARRISTERS

FOOT & MANZER
Barristers, Solicitors, Notaries, Etc.
Members of Manitoba, Alberta and British Columbia Bars. Phone 215
Bank of Nova Scotia Bldg. Victoria, B.C.

CHIROPRACTOR

P. C. LONG, D.C., 222 PEMBERTON Bldg. Tel. 1183; res. 4199L.

OPTOMETRIST AND OPTICIAN

GUSTAV EIVERTZ, OPTOMETRIST AND Optician, 402 Pemberton Bldg. Phone 2276 for appointments.

MASSAGE

MEDICAL SWEDISH MASSAGE PHYSIOTHERAPY, MECHANICAL Therapeutics, Radiant Light, Violet Rays, Sinusoidal Electricity. G. Bjornsfelt, S.M., 219 Pemberton Blk. Phone 2494.

ETHEL GEARY, HAND MASSAGE, Al Komb, Electric Treatments. 639 Yates, Surrey Blk., Room 2.

LAND SURVEYORS

A. O. NOAKES, B.C.L.S., 1006 GOVERNment Street. Phones 277. Res. 4652R.

MATERNITY HOSPITAL

BEACHCROFT MATERNITY HOME, 705 Cook. Mrs. E. Johnson, C.M.B. Ph. 2722.

NURSING HOMES

FAIRFIELD NURSING HOME; PERmanent home elderly ladies. 535 Harbinger Avenue. Phone 2442.

MRS. WOODS, INVALIDS AND CONvalescents. 51 Cambridge. Phone 5002R.

OPTICIAN

J. H. LE PAGE, OPT.D., 703 YATES ST. Graduate optometrist; 35 years' experience.

77 LISTINGS CANCELLED

REAL ESTATE AGENTS' LISTING 1359 Mitchell St. off the Market.

78 HOUSES FOR SALE

CAR WASHING, POLISHING, GREASE RACK SERVICE THOS. PLIMLEY, LTD. 1010 YATES STREET

FOR SALE—HOUSE AND LOT, LANGford, fronting on lake and highway, furnished. Price $1,250. Thos. Plimley, Ltd. Phone 697.

FOR SALE BY OWNER—ATTRACTIVE home, 1½-mile circle; six rooms; modern; city water, light and phone; half acre cultivated, poultry houses. Phone 3870L.

FOR SALE, OR EXCHANGE AS PART payment on larger house, neat little two-room cottage, with large pantry, sewer, water, light; large lot. Owner, Box 2020, Colonist.

FOUR-ROOM BUNGALOW, WITH BATHroom and basement, on large lot, high location, close to Burnside Road, just outside city limits. Only $1,500, on easy terms. Box 3136, Colonist.

FOR SALE—FULLY MODERN 5-ROOM bungalow. 136 Wellington Avenue.

HOUSES BUILT ON INSTALMENT plan. Modern homes for sale on easy terms. D. H. BALE, Contractor.
Fort and Stadacona Phone 1140

OAK BAY—NEW STUCCO BUNGALOW, five rooms, modern. Near sea, golf links. Phone 3962R, before 10 a.m., between 9 and 6, evenings.

FOR SALE

5-ROOMED STUCCO BUNGALOW, up-to-date, just finished. Can be inspected at any time.

Apply
2879 EMPIRE STREET

6-ROOM HOUSE FOR SALE. TWO LOTS, large and small fruits. Taxes $30. Close to car line. 3215 Oak St.

78A AGENTS' OFFERINGS

OAK BAY SPECIAL

A GENUINE MORTGAGEE'S SALE. This semi-bungalow is situated in one of the best residential streets, south of Oak Bay Avenue, containing sitting-room with fireplace, dining-room en suite, den with open fireplace, kitchen, pantry and a large sunroom; upstairs, 2 bedrooms, one exceptionally large, 2-piece bathroom, and 2 sleeping porches, full cement basement, furnace. Lot 50x160 to a lane. Price $2,150, representing only the amount of the loan. Terms made to responsible purchaser.

ROBERT GRUBB & CO.
1113 Government St. Victoria, B.C.

CLOSE TO MT. TOLMIE—THREE-ROOM bungalow, cement basement, 3-piece bathroom, pantry. Two lots; chicken house. Price $2,000, including range, furniture and garden tools.

SAANICH, ON TWO-MILE CIRCLE—Five-room bungalow, fireplace, 2-piece bathroom, full basement, all plastered and newly decorated. Two large lots. Low taxes. Price $2,000.

S. CALVERT
755A Yates Street Phone 3113

EXTRA SPECIAL

FAIRFIELD, near Moss Street—Six-room bungalow. $1,950 with $650 cash, balance easy terms. Clear title.

A. A. MEHAREY & CO.
624 Port St. Phone 3306

THE CITY BROKERAGE

FIVE-ROOM HOUSE, in excellent condition, in good location, close to city and one block from car line. The rooms are all of good size and the whole house is in good repair. Some furniture is included in the price. This house would give an excellent return on the amount invested. The owner is leaving the city and is anxious to dispose of the property immediately, and has set the price at a figure which should guarantee quick sale. PRICE $1,350

THE CITY BROKERAGE
635 View Street Phone 615

FAIRFIELD HOME

FACING the Park and within easy walking distance. Modern 6-roomed home, 3 bedrooms and 3-piece bathroom. Full cement basement and new hot air furnace. Lot 50x120, with cement paths and nice garden. On terms ... $3500

A. S. BARTON
110 Pemberton Bldg Phone 2901

FAIRFIELD, $2,625—HIGHLY SUPERIOR modern bungalow, large living-room, open fire, two bright, airy bedrooms, 3-piece bathroom; nice kitchen, glassed-in cupboards, etc. Inside connection with solid cement basement, wash tubs. New garage. Lot 66 x 164, with superabundance of vegetables, nice lawn with border of young shade trees. Near car and sea. Yes, a rare bargain.

BEECHWOOD AVE.—Dandy lot, 50 x 113. A gift at $365. Near sea.

PATTERSON REALTY, 665 YATES

TWO LOVELY GARDEN LOTS

Apples, Peaches, Plums, Small Fruits, Holly

NICE 5-ROOMED HOME. Lovely view sea and mountains. $1,800. $300 cash, balance rent.

WALLACE & ARCHER
1239 Broad Street Phone 1745

OAK BAY DISTRICT — SIX-ROOM bungalow, with large entrance hall with fireplace, three bedrooms, bath and toilet separate, glassed-in balcony, full cement basement, furnace. Situated on corner with two lots, 60 x 135 each. J. N. Holland, 208 Pemberton Bldg.

REAL ESTATE AGENTS, PLEASE NOTE—The house known as 553 Transit Road is now listed exclusively with Robert Grubb & Co., 1113 Government Street, Victoria.

78 HOUSES FOR SALE (Continued)

WE WRITE ALL CLASSES OF INSURANCE, EXCEPTING LIFE

MONEY TO LOAN AT CURRENT RATES

A LOVELY NEW STUCCO BUNGALOW ON HAMPSHIRE ROAD (SOUTH)

THIS is one of the nicest and most modern bungalows in the district. It is of the very latest design and has only just been completed. Everything is of the very latest and best. Lot is 48 x 180, to a lane at rear. There are six rooms in all. It is also one of the best buys in Oak Bay. Price, on terms ... $4500

MODERN EIGHT-ROOM DWELLING WITH ¾ OF AN ACRE

THERE are ¾ of an acre of ground with this beautifully situated eight-room dwelling, commanding a magnificent view. Foundation is of granite. This is one of those view houses that must be seen to be appreciated. We have authority to dispose of this property at the very reasonable sum of ... $6300

EXCEPTIONAL BARGAIN IN A ROCKLAND AVENUE DWELLING

A BEAUTIFULLY SITUATED ten-room dwelling on Rockland Avenue, together with six full-sized lots, with large frontage on Rockland Avenue. Grounds are beautifully treed with natural oaks, ornamental and fruit trees. This property is really an exceptional bargain at only ... $8000

SAANICH ACREAGE

IF you are seeking some good acreage we respectfully ask that you get in touch with us, for we have a great deal of acreage in the famous Saanich Peninsula which is listed from $50 per acre. Also many improved farms at moderate prices, obtainable on very favorable terms.

B.C. LAND & INVESTMENT AGENCY, LTD.
922 Government Street Phone 125

COUNTRY HOMES AT BARGAIN PRICES

NORTH QUADRA DISTRICT—An ideal location for the poultry fancier or gardener. 1¼ ACRES OF LAND AND SIX-ROOM BUNGALOW, strictly modern and just over the city boundary, where taxes are low. Close to school, store and transportation. $2900 Cosy bungalow of six rooms, bathroom and basement. Small barn, chicken houses. Assorted large and small fruits. Price for the whole is $3,900; or would divide land and sell approx. ¾ acre and house at $2,600.

LANGFORD DISTRICT — A GENTLEMAN'S COUNTRY HOME. Fully modern residence of SEVEN ROOMS, full plumbing, open fireplaces, basement and furnace. $6000 City water, electric light and telephone. Contained in approximately 1½ acres of land, stable, chicken house and garage. Large and small fruits. Close to Colwood golf links.

P. R. BROWN & SONS, LTD.
1113 Broad Street Phone 1076

WINDSOR ROAD, OAK BAY

SIX-ROOM BUNGALOW, three bedrooms. Large lot, nice garden, fruit trees, garage (lot 60 x 120). Price $4,300, terms.

RENT

We have a furnished house of six rooms in St. Patrick Street for rent, $70 per month.

R. V. WINCH & CO., LTD.
Phone 5190

TWO BUNGALOW SNAPS AT $2,100 each. No. 1—Oak Bay, modern bungalow, living-room with open fireplace, large kitchen, pantry, two bedrooms, 2-piece bathroom, separate toilet, sun porch, cement basement. Garage; good garden, chicken house and workshop. Taxes $24. $300 down, balance like rent. No. 2—Close to Oak Bay Avenue, 5-roomed modern bungalow, living-room opening to dining-room, fireplace; two bedrooms, cement basement, furnace. Full-bearing fruit trees. Good residential district. Terms. E. E. Heath, 525 Yates Street. Phone 674.

SPECIAL INVESTMENT SNAP

CLOSE TO THE HUDSON'S BAY STORE

TO CLOSE AN ESTATE

$7,000 Property for Only $4,000

Your Chance to Make a Handsome Profit

TWO very attractive well planned six-roomed bungalows. Reception-room, dining-room, kitchen and three bedrooms in each; three-piece bathrooms, open fireplaces, hot air furnaces. Present rentals $48 per month, including water. Property is 75x132. Taxes $129. After paying taxes and insurance your earning would be 10% on your investment. What more could you wish? Reasonable terms. For further details apply to

H. G. DALBY & CO
634 View Street Opposite Spencer's

REAL HONEST VALUE

WE HAVE A MODERN LITTLE FOUR-roomed bungalow which we can now offer at a most attractive figure. This home is all in first-class condition inside and out, and immediate possession can be given. There is a full sized garage and also a two-roomed shack with water and light connections. Nice open locality close to two car lines.

We can recommend this as genuine value at

$2000

On very easy terms.

SWINERTON & MUSGRAVE, LTD.
640 Fort St. Exclusive Agents

ALFRED CARMICHAEL & CO., LTD.

WE have for sale a new stucco bungalow of five rooms, built on a large lot, 65 ft. by 205 ft., high, and with beautiful oak trees. On one of the prettiest of Oak Bay roadways, close to car and beach. Special features, hardwood floor in living-room, tiled bathroom and white fixtures. Price $5,250.

ALFRED CARMICHAEL & CO., LTD.
1310 Broad Street

WE HAVE BEEN INSTRUCTED BY owner, who resides out of the city, to sell this five-room bungalow at a sacrifice. Price, including furniture, $4,000, on time, or $3,500 cash. There are hardwood floors in dining-room and living-room with fireplace, also built-in fixtures, two large bedrooms and 3-piece bathroom; concrete basement with furnace. Good porch in front and back. Attic is floored. Close to car and school. Exclusive agents T. B. Monk & Co., Suite 11, Arcade Bldg. 612 View Street

WELL-SITUATED 5-room house, standing in 18.33 acres of good land, part of which is good black soil, well suited to bulb, seed growing or chicken farm, with an ever-running stream on property. Barn, stable, etc., all in excellent order. Close to station, stores, church, postoffice, Badminton clubs. Price reduced to $4,750. This is a first-rate buy.

G. WALLICH
Real Estate and Insurance
Cowichan Station E. & N. Rly

$1600—AN UNUSUAL BARGAIN IN A FAIRFIELD HOME. Good location, and in excellent condition. Glassed-in veranda. French doors to living-room with open fire and beam ceilings, large den with open fire, dining-room panelled and beamed, oak floors throughout, three bedrooms, sleeping porch, basement, cement floors, furnace, tubs, etc. Must be seen to be appreciated. If you are looking for a real home, two thousand dollars below value, you cannot afford to pass this up.

L. M. ROSEVEAR
213 Union Bldg. Phone 5900

$2500—6-ROOM BUNGALOW, CLOSE to Central and High Schools, walking distance to business district. There is nice porch, large hall, parlor with fireplace, dining-room with fireplace, extra large kitchen, pantry, separate bath and toilet, 3 very fine bedrooms, full cement basement. Large lot, 58x113. This is a very nice home in the best of condition, and the price is very reasonable. Terms can be arranged. Don't miss this.

W. J. GILLILAND & CO.
1305 Douglas St. Phone 5592

78 HOUSES FOR SALE (Continued)

PEMBERTON & SON
Established 1887 Victoria, B.C.

STADACONA PARK

HAVE you ever driven or walked through this pretty residential section with its attractive park? Stadacona Park is noted for its beautiful flower beds and well kept lawns. It was originally part of the extensive estate of the late Major Dupont, one of Victoria's leading citizens of a generation ago.

The park is well worth a visit, also that portion of the adjacent residential section lying along the ridge which extends down from the highest point in the city, off Rockland Avenue, across Fort and along Belmont Avenue to Pembroke. The fine paved streets, wide boulevards and beautiful shade trees are as attractive as any in the city or Oak Bay. Being one of the highest points in the city the district is particularly free from fog and dampness; an important consideration from a health point of view. Splendid views are obtained from many points. Stadacona Park district is convenient to three car lines, good schools, and is little more than one mile from the centre of the city. The district is served with gas.

BEFORE DECIDING TO BUY A HOUSE OR LOT IT WOULD BE WELL TO SEE STADACONA PARK DISTRICT.

WE HAVE A COMPLETE LIST OF HOUSES FOR SALE THERE. OUR KNOWLEDGE OF THIS AND OTHER DISTRICTS IS AT YOUR DISPOSAL.

OAK BAY

WE specialize in Oak Bay. A canvass has given us complete listings in Oak Bay, and we can place before you all places that are on the market. This service is given to save our clients time and trouble and to insure their having full information before making a selection.

We advise the following:

THIS house is one of the best built and most attractive stucco bungalows in south Oak Bay. One block from the car line. Large and well-shaped drawing-room, dining-room, two bedrooms, and the usual offices. The sunroom is most attractive, and one can sit and work there all day, as it faces south, with no chance of interference by future buildings. Full-sized basement. Hardwood floors. Hot air furnace. There is room for a fine room upstairs. Price ... $7500

A FIRST-CLASS SIX-ROOM STUCCO bungalow, one block from the car line. The drawing-room is large and very bright, as it faces south, and the light cannot be obstructed. The dining-room is quite large enough, and there are three bedrooms. The basement is concrete, with a hot air furnace. Hardwood floors in the public rooms. Built-in bookcase and other features. Laundry tubs. Price ... $6300

ONE OF THE FINE RESIDENCES in Oak Bay. Stone and stucco construction. Eleven rooms, with six bedrooms. Ample accommodation for servants. All the rooms are large. Two bathrooms. Hot water heating. This house stands on half an acre and commands a splendid view of the Straits and mountains. Quite near to the Golf Links. Price and terms on application.

FINEST RESIDENTIAL DISTRICT HIGH ELEVATION

A FINE SEVEN-ROOMED HOUSE, CLOSE TO BEACON HILL PARK, BEACH AND CAR LINE. NICE GARDEN, GARAGE, BASEMENT. SPLENDID VIEW. ONLY ... $2650

AN EXCELLENT, WELL-FURNISHED 3-ROOMED HOUSE, in perfect condition. Fine garden and outhouses. Convenient to beach and car line. ONLY ... $2650

SPLENDID LARGE LOT, fenced. James Bay, NEAR WHARVES AND TRAM. ONLY ... $525

1 LOT, Wolseley St., Foul Bay ... $200

2 LOTS, including corner Empire Street ... $400

OLIVE St., 4 rooms, bath and toilet ... $1300

VIMY STREET, charming 5-roomed stucco bungalow with full cement basement, furnace and garage, garden in beautiful condition ... $4800

WELLINGTON Ave. Situated on this desirable street, near the seafront, a stucco bungalow with 5 large rooms, bath and toilet. Garage and excellent garden ... $5000

LINDEN AVE., near Richardson St., a 9-roomed house, at present converted into two flats, well rented, beautiful hardwood floors, large reception-rooms; central heating ... $5250

PEMBERTON & SON
625 Fort Street Phone 388

DID YOU EVER FIGURE WHAT IT MEANS TO LIVE OUTSIDE CITY LIMITS?

High locations, better health, open spaces, larger holdings, with DECREASED LIVING COSTS

An increasingly favored district QUADRA STREET EXTENSION

Where we have, among others, these SELECTED LISTINGS

$4200—PICTURESQUE NEW BUNGALOW, with 3-acre lot, no rock.

$4500—STUCCO BUNGALOW of five rooms, sun porch and garage.

$6500—NEW STUCCO HOUSE, on large lot. One of the most modern large plan bungalows built in this district; seven rooms.

$7000—STUCCO BUNGALOW OF style in a class by itself, six large rooms, hardwood floors, built-in features.

See These Properties Without Fail

R. G. CHRISTY & CO., LTD.
623 Port Street Victoria, B.C.

OAK BAY—$4250

FULLY modern six-roomed house. Living-room with open fireplace and hardwood floors, dining-room beamed and panelled, with open fireplace and hardwood floors, pass pantry to kitchen. This house has many special features such as reception-hall with hardwood floors. Three very fine bedrooms, full sized cement basement with hot water furnace and laundry tubs. Fine large lot; garage. Close to street car. Price (terms), $4,250.

5-ROOMED BUNGALOW—OAK BAY $3000

THIS modern five-roomed bungalow is located in a very nice residential district in Oak Bay, has furnace, laundry tubs, open fireplace, etc., and faces south. Price, on terms, $3,000.

8-ROOMED HOUSE—$4000

MODERN eight-roomed house, four bedrooms, four open fireplaces, hot water heating. A snap at $4,000. Immediate possession.

GILLESPIE, HART & TODD, LTD.
611 Fort Street Phone 2040

8-ROOMED FULLY MODERN HOUSE, with 3 bathrooms, sunroom, sleeping porch, open fireplaces, furnace, electric range. 1½ acres of ornamental and vegetable gardens.

We want an offer for this property.

WISE & CO., LTD.
109 Pemberton Bldg. Phone 3641

$4200—THIS HOT WATER HEATED, modern seven-room bungalow, situated on two large lots, should appeal to you. It is a highly productive property as well as a choice residence. Finest varieties of large and small fruits, etc. Near sea and car. Reasonable terms.

$4250—FAIRFIELD sacrifice. Absentee owner says "SELL" his splendid home of eight rooms and glassed-in sleeping porch, fully modern. 1½ blocks from sea, half block from car. Cost owner $7,500.

These are exclusive listings and shown only by appointment.

ANDREWS REALTY
704 B.C. Loan Bldg. Phone 2735

$3000 BUYS A LOVELY 6-ROOM bungalow and garage, modern; cash or offer.

$500 HANDLES 5-ROOM BUNGALOW, Fairfield. A real cosy home. Price $3,200.

$4000—BRAND NEW STUCCO BUNGALOW, 4 rooms. $700 cash and balance $30 a month.

$7000 BEAUTIFUL SEAVIEW HOME, 9 rooms, oak floors; garage, greenhouse. $3,000 down.

ARTHUR F. HAYNES, LTD.
725 Fort St.

78 HOUSES FOR SALE (Continued)

UNEXCELLED VALUE

$1700

COMPLETELY RENOVATED SIX-ROOM HOUSE ON LARGE GARDEN LOT (60 x 135), FULL OF FRUIT TREES, SHRUBS, ETC. SELECT NEIGHBORHOOD; HALF BLOCK FROM STREET CARS; 1½-MILE CIRCLE

THE property is in excellent condition. From the front entrance hall access is given to the front living-room, which is separated by an arch from the dining-room, an open grate provides heat and assures every comfort. The kitchen is large and airy, has pantry attached, and is provided with a large cooler. There is a 3-piece bathroom and a separate toilet. Upstairs are three bedrooms of convenient size. At our price of $1,700 this is an extremely good buy. Terms can be arranged, should you require them.

VICTORIA REALTY CO.
519 View Street Phone 3036
"RELIABLE REALTORS"
BUILDERS OF DESIRABLE HOMES
TERMS ARRANGED—CONSULT US

OAK BAY BUNGALOW

$2400

NEAT, modern bungalow, on good garden lot, close to beach and school. Vestibule hall, living-room with fireplace, two bedrooms, nice bathroom, kitchen, separate pantry, cement basement. A property in beautiful condition and tastefully decorated inside.

$2200

6-ROOM BUNGALOW

Entrance hall, living and dining-room, 3 bedrooms, 3-piece bathroom, full cement basement, furnace. $200 cash, balance like rent.

$2100

NEW GORGE BUNGALOW

Attractive, practically new bungalow, on good lot; living-room with fireplace, 2 bedrooms, bathroom, kitchen, full cement basement; first-class cement walks back and front. Garage. Chicken house.

OAK BAY BUILDING SITES

Good high 50-foot lot, ½ block from Avenue, nice location, on first-class street ... $550
Two lots, nice secluded location, close to Avenue. The two ... $900

HEISTERMAN, FORMAN & CO.
Phone 55 608 View St.

$3750 — COMPACT AND WELL-planned home of six rooms and small sewing-room, situate on Clare Street, near car line; fully modern, with panelled walls, buffet, laundry tubs, full concrete basement with hot air furnace; storeroom and toilet; interior newly painted; moderate sized garden in beautiful condition; garage and driveway.

$2200—HERE is a great opportunity to buy and remodel a bungalow of seven rooms, with basement; situate on a choice lot, 57x120, on one of Oak Bay's best streets, south of the Avenue and near car line. There is money in this.

THE ROYAL TRUST COMPANY
Real Estate Department
Belmont House Victoria

BRANSON, BROWN & CO., LTD.
View and Broad Streets

$7000 BUYS one of the best designed and equipped family homes that we know of in the city. Situated on quiet street, within one block of car line and surrounded by shady oak trees. House is in splendid condition, inside and out. Contains nice panelled entrance hall; cosy den with fire and leaded bookcases, handsome drawing-room with big granite fireplace; fine panelled dining-room with buffet and china cupboards; breakfast-room; well-fitted kitchen and pass pantry; three extra large, bright bedrooms, with big cupboards, large screened sleeping porch (would make fourth bedroom if required); separate bath and toilet; full-sized cement basement, furnace, laundry, storeroom and lavatory.

HANDSOME INLAID OAK FLOORS
GROUNDS 105 BY 150

Garage, fruit trees, etc. Room for tennis court.

LET US SHOW YOU THIS BEFORE IT IS TOO LATE

BRANSON, BROWN & CO., LTD.
View and Broad Streets

$1500—FOR A MODERN 5-ROOM house, with concrete foundation and basement, and a large lot, 60 x 140 feet. This home is in good repair, and situated within half a block of the car line in the industrial district. Terms can be arranged to suit.

$6500—WE have been favored with the listing of a 10-acre fruit and poultry farm, which can show good returns for the past few years. The major portion is in fruit, both small and tree, cherries predominating. From this season's crop over 10 tons were harvested. As a poultry proposition in conjunction the present equipment is well provided for. A four-room cottage is quite comfortable, while the outbuildings provide for help during the packing, and accommodation for beast and fodder during the season. Three good wells supply spring water. Location is ideal, with rural delivery by the leading tradesmen. Convenient to school and fruit exchange. At $6,500 the major portion must be cash.

BRETT & KER, LIMITED
Real Estate, Insurance and Financial Agents
Corner Government and View Streets
Phone 133

GOOD BARGAINS IN HOMES

$1000—ON three-mile circle, paved road, quarter-acre, with good five-room bungalow; garage and poultry house.

$3150—CLOSE to car, in Fairfield—Modern five-room bungalow, with full basement, garage, chicken house, nice lawn and garden. $500 cash.

$4000—SIX-ROOM BUNGALOW, ON paved and boulevarded street in Oak Bay, open fire, new furnace, and house inside and out in excellent order; garage and two nice level lots. A snap, and reasonable terms.

ALDER & SONS, LTD.
Phone 9015 620 View Street

$1700—COSY 5-ROOM MODERN bungalow on three lots, with fruit trees, small fruits and poultry house. Close to sea and street car. Terms.

$2000—A COMPACT 4-room cottage, with bathroom, pantry, glassed-in porch, and garage. Fully furnished, inlaid linoleums, etc. "A self-contained flat." Terms.

$2900—SIX-ROOM part stucco semi-bungalow, with hardwood floors, beamed ceilings, fine fireplace and built-in features, glass sunroom, full cement basement and H.A. furnace. Terms. F. F. Higgs, 208 Pemberton Bldg.

79 WANTED TO BUY—HOUSES

HOUSE—EIGHT TO TEN ROOMS, IN Oak Bay preferred, must be bargain from owners. Box 2035, Colonist.

I WANT A SMALL MODERN BUNGAlow. Must be good value, between $1,500 and $2,000. Box 3261, Colonist.

WANTED—MODERN 5 OR 6-ROOM bungalow. State location and terms. Box 2219, Colonist.

WANTED—FIVE OR SIX-ROOM BUNgalow, high location. Must be cheap. Will pay spot cash. Box 3018, Colonist.

80 PROPERTY FOR SALE

BEECHWOOD AVENUE—GOOD LEVEL lot, nice location, cut to $250, quick sale. Box 3026, Colonist.

OWNER WILL CONSIDER OFFER FOR about two acres waterfront at Shawnigan Lake. Box 3027, Colonist.

84 ACREAGE WANTED

WE ARE INSTRUCTED BY A CLIENT to find a well developed estate with more or less acreage, around Victoria or southern part of the Island. Price $20,000 to $50,000 cash. Alder & Sons, Ltd., 620 View Street. Phone 9015.

86 FARMS FOR RENT

FOR RENT—GORDON HEAD

IN the best part of this district, 9½ acres of land in fruit trees and small fruits. 6-roomed modern house (city water and light), barns, chicken houses, garage.

J. N. HOLLAND, 208 Pemberton Block

SEVERAL SMALL FARMS FOR RENT IN Saanich. Pemberton & Son. Phone 388.

82 ACREAGE FOR SALE

RESIDENTIAL HOME WITH REVENUE

1 ACRE, on main paved road, Royal Oak, all intensively cultivated in bulbs, fruit, seed and flower growing, delightful situation and view for miles. Good house of six rooms, full basement; city water, light and phone. Small barn, chicken house and potting shed. Altogether a very charming home in the country for a business man; ten minutes' run from town. Terms ... $3000

4 ACRES, more or less; 3 cleared. Unfailing well. 300 rhubarb, 500 straws, 200 logans, mostly tile-drained. Newly painted four-roomed house, various outbuildings. Bus two minutes' walk; school about one mile. Easiest of terms ... $2650

5 ACRES, IN INTENSIVE CULTIVATION. Over $1,000 annual revenue. High situation, with sea view. Well-built modern bungalow, barn. Chinaman's shack. Excellent orchard, small fruits, etc. Close Elk Lake. A very good bargain at (terms) ... $5000

VERY ATTRACTIVE SAANICH HOME AWAY BELOW VALUE

4 ACRES. OWNER MUST SELL AT ONCE. GOOD SOIL, ALL FENCED AND PARTLY CLEARED; BALANCE VERY EASILY CLEARED. A MODERN, WELL-BUILT BUNGALOW OF SEVEN ROOMS; DRAWING-ROOM AND DINING-ROOM WITH BUILT-IN FEATURES, SIDEBOARD, BOOKCASES, OPEN FIREPLACE; LARGE, BRIGHT KITCHEN; THREE SPACIOUS BEDROOMS; MODERN 3-PIECE BATHROOM; CELLAR. NEVER-FAILING WATER SUPPLY. BEARING FRUITS AND SMALL FRUITS, KITCHEN GARDEN AND TENNIS LAWN. ELECTRIC LIGHT AND PHONE. ANNUAL TAXES ABOUT $19. PASSENGER STAGE AND FREIGHT SERVICE PAST DOOR. BARN, STABLING, GARAGE, CHICKEN HOUSE FOR 200 BIRDS, WASH HOUSE AND OTHER OUTBUILDINGS. REDUCED TO ... $4250

GOOD REVENUE
JUST UNDER TWO ACRES

SPLENDID black loam. On paved road, about three miles out. Bearing orchard, various small fruits. Electric light and city water no great distance. Phone. Property mostly in market garden. Taxes $17.50. House consists of five rooms, pantry, bathroom (no plumbing), open fireplace. Large chicken house, garage. Price reduced (two incubators included) ... $3000

PEMBERTON & SON
Phone 388 Port Street

FOR SALE—4 ACRES, WITHIN 4-MILE circle, $650. Apply Owner, P.O. Box 569.

$3000—DEEP COVE—TWO AND A half acres of orchard, with pretty bungalow and garden, close to sea, on good road.

SPARLING
At Deep Cove Tel. Sidney 102Y

10 ACRES GOOD LAND, WITH SPLENdid stand cordwood, on good road; $50 down and $20 per month, just like rent. Full price $1,200. F. F. Higgs, 208 Pemberton Bldg.

ALL MONEY MAKERS

4-ROOM bungalow, and water laid on; barn and garage, with 4 acres, of which 2 acres good deep soil. Reduced price $3,200. Also 5½ acres and good shack, price $950. Also 2½ acres and 4-room barn and chicken house, price $850. Also 5 acres, ideal for chickens, only $450.

CROSS & CO.
Belmont House Opposite P.O.

85 FARMS FOR SALE

RANCH BARGAIN

ALL good land, no rock or swamp, part cultivated, balance easily brought under cultivation. Over four acres, fronting on main road, ten miles out. Water, light and phone. Cottage contains four rooms. Feedhouse, brooder house, chicken houses. Cottage is furnished. Price $1,800, on terms.

JOHN GREENWOOD
1238 Government Street

POULTRY FARM AT SACRIFICE PRICE. 8½ acres; 7-room bungalow, city water, etc.; barn, garage. Price $4,500. Owner, H. Chambers, R.R. No. 1, Matchosin, Victoria, B.C.

$3750—IDEAL FOR FOXES OR poultry. 5 acres level, well-drained land, all cleared except shelter belt. 6-room modern house and poultry houses for several hundred. Main road, close to school. F. F. Higgs, 208 Pemberton Bldg.

NOTICE OF SALE BY SHERIFF PURSUANT TO THE "EXECUTION ACT"

In the Supreme Court of British Columbia:

Between

PERCY AUGUSTINE RAYMOND, WALTER LUNEY and JOHN L. GRIMISON, executors of the Last Will and Testament of John Raymond, deceased, plaintiffs, and EDWARD KING BROWN, defendant.

And between

PERCY AUGUSTINE RAYMOND, WALTER LUNEY and JOHN L. GRIMISON, executors of the Last Will and Testament of John Raymond, deceased, plaintiffs, and GEORGE STAIRS BROWN and BARBARA CAMERON BLANDY, executors of the Last Will and Testament of Edward King Brown, deceased, defendants.

(By Original Writ and Order to Carry On.)

TAKE NOTICE that under and by virtue of an Order of the Supreme Court of British Columbia, dated the 22nd day of April, 1927, I will offer for sale at public auction at my office in the Court House, Bastion Square, Victoria, B.C., on WEDNESDAY, THE 19TH DAY OF OCTOBER, 1927, at eleven o'clock A.M., the following described lands, namely:

1. The westerly twenty feet of Lot 13 and the easterly twenty feet of Lot 14 in Block 3, Oakland Estate, City of Victoria, registered Map 302-A.
2. An undivided half interest in Lot 16, in Block B, Finlayson Estate, City of Victoria, registered plan number 8.
3. Lot 9 in Block 3 of Section 33, Victoria District, registered Map 1091.
4. Lot 117 in Block "M," Victoria West, City of Victoria, registered Map 14.
5. Lots 41 and 43 of Section 22, Victoria District, registered Map 1147.
6. An undivided two-fifteenths interest in Lot 141, Victoria West, City of Victoria, registered Map 14.
7. An undivided two-fifteenths interest in Lots 1, 2 and 3 in Block 5, part of Section 32, Victoria District, registered Map 1091.
8. An undivided two-fifteenths interest in Lot 51, City of Victoria (except that part conveyed to the Corporation of the City of Victoria) and the east 20 feet of Lot 68, Springfield Estate, according to registered Map 52-B.

PARTICULARS

(a) Estate or interest to be sold is in fee simple.

(b) The title to parcels numbered 1, 3, 4, and 5 is registered in the name of Barbara Cameron Brown, the title to parcel numbered 2 is registered in the name of Edward King Brown, and the title to parcels numbered 6, 7 and 8 is registered in the name of George Henry Brown.

(c) The charges appearing on the register against the lands and the date of their registration are:

1. Lis Pendens registered against all the above lands by the above named Plaintiffs on the 16th March, 1927.
2. Judgment registered against Parcel numbered 2 by the above-named plaintiffs against Edward King Brown for $1,386.03, registered 24th January, 1927.

(d) Date of the judgment, 17th January, 1927, for the sum of $1,386.03.

Terms of sale: Cash.

Dated this 27th day of September, 1927.

H. W. GOGGIN,
Sheriff of the County of Victoria.

NAVIGABLE WATERS PROTECTION ACT
R.S.C. Chapter 115

Dalziel Box Company, Limited, hereby gives notice that it has, under Section 7, of the said Act, deposited with the Minister of Public Works at Ottawa, and in the office of the District Registrar of the Land Registry of Victoria at Victoria, British Columbia, a description of the site and the plans of a box factory proposed to be built in the Public Harbor of Victoria in front of Lot 7, Block M, Map 16, Victoria.

AND TAKE NOTICE that after the expiration of one month from the date of the first publication of this notice, Dalziel Box Company, Limited, will under Section 7 of the said Act, apply to the Minister of Public Works at his office in the City of Ottawa, for approval of the said site and plans and for leave to construct the said box factory.

DATED at Victoria, B.C., this 10th day of October, 1927.

DALZIEL BOX COMPANY LIMITED.

Statistics recently collected in England show that the risk of being struck by lightning is five times greater in the country than in cities, and twenty times greater at sea than on a railway train.

POUND STERLING WELL ABOVE PAR

CABLE EXCHANGE STANDS AT 4.87⅛—STOCK PRICES FLUCTUATE

Major Speculative Operations Appear to Be on Upside—Bonds Show Irregularity

NEW YORK, Oct. 11.—Frequent shifts of speculative sentiment imparted widespread irregularity to price movements in today's stock market. Major speculative operations appeared to be on the upside, the gains ranging from one to nearly eight points, but final quotations also disclosed a number of one-to-five-point declines.

Total sales fell below 2,000,000 shares for the first full session in nearly three weeks.

There was little in the day's business news to influence the price movement of stocks. United States Steel common rallied from a low of 143 5-8 to 145 1-2, but was unable to maintain the gain, closing at 144 for a net loss of 3-8. Gulf States sank to a new low at 40, but the other independents showed little net change.

There was another heavy turnover in General Motors stock, although it closed only a half point net higher at 136 1-2. Hudson fell back 1 3-8, but the other motors held fairly steady.

Erratic fluctuations took place in Houston Oil, which opened at 173, sold down to 168, recovered its loss and then reacted again to 169, off four points net. Freeport Texas ran into a lot of profit-taking after yesterday's spirited advance.

Rails were mixed but some of the so-called merger issues sustained rather large losses, particularly Jersey Central and Delaware & Hudson. Call money held steady all day at four per cent, and there was no change in time money and commercial paper rates. Foreign exchange rates held fairly steady, although sterling yielded slightly in the afternoon dealings. Cables on London were quoted around $4.87 1-8.

Further irregularity was displayed by bond prices today, but losses in the main were limited to small fractions. Hesitancy of the list was largely attributable to profit-taking in recently strong issues and to readjustments of accounts on the eve of the holiday.

(All Fractions in Eighths)

	High	Low	Close
Allis Chalmers	113-4	113	113
Allied Chemical	158-3	156-6	157

Very Attractive Saanich Home

Owner Must Sell at Once

4 ACRES, good soil, all fenced and partly cleared. A modern, well-built bungalow of seven rooms, drawing-room and dining-room with built-in features, sideboard, bookcases and open fireplaces; large, bright kitchen; three spacious bedrooms; modern 3-piece bathroom; cellar. Never-failing water supply. Bearing fruits and small fruits, kitchen garden and tennis lawn. Electric light and phone. Annual taxes about $19. Passenger stage and freight service past door. Barn, stabling, garage, chicken house for 300 birds, washhouse and other outbuildings. Reduced to $4250

Pemberton & Son

623 Fort Street — Phone 388

MONEY TO LOAN

On First Mortgage at Lowest Current Rates of Interest

PEMBERTON & SON

625 Fort Street — Est. 1887 — Phones 78-388

It Is Our Opinion That

George Gold-Copper

Is Now Commencing to Demonstrate Its Intrinsic Value

R. G. CHRISTY & CO., LTD.

Phone 375—Brokerage Dept.—G. N. Marshall

Rapid Progress Is Being Made at

GOLCONDA

From the main tunnel, at 1,100-foot depth, a working raise has been extended 125 feet—all in good ore. A working shaft has also been sunk 130 feet from the main tunnel. Latest advices state that the speed of this work constitutes a record for the Coeur d'Alene district—proof of sound judgment and efficiency on the part of Golconda management.

Golconda is a coming wealth producer. It has everything — location, management, power, railway, finance. Investigate it today.

R. F. Castle & Co.

MINING INVESTMENTS

1025 Douglas Street

TELEPHONE SIX ONE HUNDRED

Finance and Commerce

Amerada Corpn.	26-5	29-4	29-5
Am. Can.	64-3	63-2	63-5
Am. Car & Fdy.	100-3	100	100-3
Am. For. Power	27-4	27-3	27-3
Am. Locomotive	105-4	104-4	106-4
Am. Smelters	168-2	168-6	167-6
Am. Steel Fdy.	50	49	46-4
Am. Sugar	90-7	90	90-6
Am. Sum. Tob.	67-3	63-6	66-4
Am. Tel. & Tel.	185-2	184	184-2
Am. Woolens	22-4	23-4	22-4
Anaconda	47-6	47-3	47-5
Armour A	9-7	9-7	9-7
Atlantic Gulf	36-1	36-1	36-1
Atchison	189-5	188-1	188-6
Baldwin Loco	251	251	257
Atchison	189-5	188-1	188-6
Baldwin Loco	251	251	251
Baltimore & Ohio	121-4	120-5	121
Bethlehem Steel	55	54	54-4
Brooklyn Manhat	58-3	57-2	57-3
California Pete	20-4	20	20
Canadian Pacific	198	194	194
Cerro De Pasco	65	64-5	65
Chesapeake & Ohio	208-4	207-2	208
Chic. Gt. Western	15-6	15-4	15-4
Chic., Mil. & St. P.	17-4	17-1	17-2
Chic. & Northwest	94-2	93-4	94
Chic., R.I. & Pac.	107-3	106-2	107
Chrysler Motor	55-7	54-2	54-6
Coca Cola	124-4	132	133-6
Col. Fuel & Iron	77-4	74-4	76
Columbia Gas	90-4	89-4	90
Cons. Gas	116-4	115-4	115-4
Cont. Oil	17	17	17
Cont. Motor	10-1	10	10
Corn Products	56-6	56-2	56-2
Crucible Steel	66	66	69
Del., Lack. & West	130-1	130-1	130-1
Dodge Bros.	16	14-6	15
Dodge Bros. pfd.	66-7	62-1	63-2
Dupont Powder	337	333-4	335
Elec. Power	27-3	27	27
Elec. Refrigerator	11-3	10-4	10-6
Erie	65-7	64-3	65-3
Famous Players	109	106-3	109
Foundation Co.	50	50	50
Fleischmann Co.	62-3	61-5	62-2
Freeport, Texas	94	91	91-3
General Am. Tank	56-1	56-1	56-1
General Asphalt	75-3	74-6	74-6
General Cigar	80	76-4	80
General Electric	137	134-1	134-4
General Motors	139-3	135	136-4
Goodrich Rubber	76-3	77-7	76
Granby	34-7	34-4	34-4
Great North. Ore.	26-1	25-5	25-5
Great North pfd.	100-1	99-4	99-4
Gt. West Sugar	41-3	40-4	40-5
Gulf States Steel	40	40	40
Houston Oil	173-4	166	169-5
Howe Sound	39	38	38
Hudson Motor	75-3	73-5	73-6
Hupp Motors	16-1	16	16-1
Illinois Central	137	134	135
Imperial Oil	56-6	56-6	56-6
Inspiration	17-5	17-3	17-5
Int. Comb. Eng.	46-4	47-2	47-2
Intl. Harvester	233	231	233
Intl. Match pfd.	90-3	88-3	88-7
Int. Pete.	30-2	30-3	30-3
Int. Mer. Mar. pfd.	36-6	36-5	36-6
Int. Nickel	67-3	66-2	66-7
Int. Tel. & Tel.	153-1	151-1	153-1
Kan. City South	64-2	62-3	64
Kennecott Copper	75-1	74-2	74-7
Lehigh Valley	104-2	103-6	104-2
Louis. & Nash	154-6	154-5	154-6
Mack Truck	109	107	107
Manhattan Elec.	49	47-6	47-6
Marland Oil	33	32-3	33
Marlin-Rockwell	44	44	44
Miami	15	15	15
Mid. Cont'nt Pete	26-2	25-6	26-2
Miss. Pacific	57	56-4	56-6
Miss. Pacific pfd.	109-4	106	109-1
Montana Power	107-5	104-4	104-4
Montgomery Ward	62-4	61	61-1
Motor Meter	25-1	25-1	25-1
Motor Wheel	36	36	36
Nash Motors	87-7	86-1	87-5
National Biscuit	143	143	143
Natl. Cash Reg.	45-4	43	45-4
N.Y. Air Brake	41-3	41	41
Norfolk & West	190-4	188-4	188-4
North American	63-4	61-1	61-1
Northern Pacific	95	94	95
N.Y. Central	165	163-7	164
N.Y., N.H. & Hart	53-3	52-2	53-7
N.Y., Ont. & West	41-3	40	40-2
Packard Motor	48-6	47-6	47-7
Pan American	46-7	46-7	46-7
Pan American B	49-3	47-6	46-3
Pennsylvania R.R.	66-3	66-1	66-1
Pere Marquette	131-3	130-1	130-1
Phillips Pete	36-4	39	36-1
Pierce Arrow	9-9	9-5	9-5
Producers & Ref.	27-3	27-3	27-3
Pullman Co.	79-2	78-7	79
Radio	67-6	64-6	67-4
Reading	115-4	114-2	115
Rep. Iron & Steel	63	62-7	63
Royal Dutch	45-7	45-5	45-7
Schultz	53	51-4	51-6
Sears Roebuck	76-6	75-2	75-3
Shell Union	25-1	25	25
Sinclair Cons.	16-1	16	16
Sloss Sheffield	134	134	134
Southern Pacific	132	131-1	131-4
Southern Railway	134-2	133-2	134-3
Standard Gas	63-3	62-3	62-6
Standard Oil, Cal.	53-7	53-6	53-6
Standard Oil, N.J.	39-3	39-5	39-3
Standard Oil, N.Y.	30-7	30-3	30-3
Stewart Warner	71-2	70	70-6
St. Louis & S. Fran.	112	111-5	112
Stromberg Carb.	36-2	30	36-2
Studebaker	56	56-2	57-2
Stutz Motor	16-4	18-3	16-4
Tennessee Copper	9-9	9-6	9-9
Texas Co.	50-1	49-6	50-1
Texas Gulf Sulphur	76-5	74-1	75-2
Texas Pacific R.R.	66	96-2	98
Texas Pac. C. & O.	13-5	13-4	13-4
Timken Roller	117-2	116-4	117-2
Tobacco Prod. A	110-1	110-1	110-1
Union Oil of Calif.	41-2	41-3	41-3
Union Pacific	162-1	161	161
U.S. Cast I. Pipe	201-6	198-7	199-1
U.S. Ind. Alco.	78-1	76	76
U.S. Rubber	52-3	46-4	53
U.S. Steel	145-4	143-5	144
Universal Pipe	26-9	24-3	26-6
Vanadium	52	53-4	53
Victor Talk. Mach.	34-2	34	34-1
Western Pacific	40-4	40	40
Westing. Air Brake	45-3	44-7	45
Westing. Elec.	84-4	63-7	64
White Motor	38	36-4	36-7
Willys-Overland	15	14	14-1
Woolworth	185-3	183-5	165
Wright Aer. Corpn.	56-1	55-1	59-1
Y'gston Sh. & Tu.	64-3	64	64
Yel. Tr'k & Coach	33-3	32-5	32-6
Underwood	57-4	57	57
Gabriel Snub	37-2	35-2	37

FOREIGN EXCHANGE

NEW YORK, Oct. 11.—Foreign exchanges steady.

France—3.92 11-16; cables 3.93 15-16.
Italy—5.45½; cables 5.46.
Belgium—13.92.
Germany—23.84.
Holland—40.16½.
Norway—26.37.
Sweden—26.93½.
Denmark—26.80½.
Switzerland—19.29⅝.
Spain—17.43.
Greece—1.32½.
Poland—1120.
Czechoslovakia—2.96¼.
Jugoslavia—1.79.
Austria—1406.
Rumania—.62½.
Argentina—42.60.
Brazil—11.90.
Tokio—46.96½.
Shanghai—62.00.
Montreal—100.12½.

STERLING EXCHANGE

NEW YORK, Oct. 11.—Demand 486¾; cables 487⅛; sixty-day bills on banks 482 13-16.

AT VICTORIA

Buying 484¾; selling 487⅝.

TORONTO MINES

(Supplied by Branson, Brown & Co., Ltd.)

	Bid	Asked
Amulet	5.67	5.70
Baldwin	.02½	..
Barry	.63	.63
Buckingham	.04½	.05
West Dome	.06	
Dome	10.00	10.20
Gold Hill	.30	..
Goldale	.37½	..
Hollinger	17.80	
Hunton	.21	.21½
Kirkland Lake	3.56	3.60
Lakeshore	26.60	26.75
McIntyre	36.50	36.75
Noranda	26.65	..
Premier	2.20	2.25
Teck Hughes	10.25	10.30
Argonaut	.41½	.43
Central Manitoba	1.62	
Vickers	..	.75
Night Hawk	.06½	.07
Can. Lorrain	.16	
Castle	.70	.75
Coniagas	4.70	4.80
Keeley	.75	.78
Lakeside	.01¼	..
McKinley	.16	.17
Mill Crest	.04	.05
Mining Corpn.	3.25	3.50
Nipissing	6.70	6.80
Caput	.13½	.14
Newray	.40	..
Aras	.61½	..
Duprat	.13	..
Laval	.43	..
Grover Daly	.16	..

Winnipeg Grain Letter

(Supplied by Branson, Brown & Co., Ltd.)

WINNIPEG, Oct. 11.—The local wheat market opened unchanged to half cent higher this morning with rather heavy buying going on that was credited to the Pool. However, offerings committed liberal and the market eased off. October declining two and one-half cents from the early high market and reaching 137¾, which was fractionally into the daily bids, and some buying against these checked further declines. Trade volume was fairly large and a lot of wheat changed hands on the scale down. Export business that was reported good yesterday was quite moderate this morning. The selling today came mostly from longs who were getting out and taking profits. While further rains were received in the West yesterday, Alberta reported weather being clear this morning, while it was cloudy early in Saskatchewan early reports, indicating clearing conditions with northwest winds. In the local cash market there was an excellent demand for one and two northern, which are not available except in very small quantities. One northern is selling at six and two northern at half a cent over October price. There is plenty of three northern and No. four wheat, and apparently no market for these grades. No. three went to eight cents under October, which is deliverable basis, and a small lot of 22,000 bushels was delivered. No. four wheat was off one cent. Other grades were unchanged to one cent lower. Spreads on Durums, which broke yesterday, were stronger today. Liverpool closed one pence lower due to the United States Government report which was construed as bearish. Seaboard estimated total export sales at 400,000 bushels, mostly American Springs, with small lots of Manitobas. The demand for Canadian wheat is far below normal at this season and this is probably accounted for by the fact that supplies are small and the most of the grain in this country is grading tough, which Europe does not want, and they are being forced to buy in other countries their requirements of high quality wheat. Country deliveries yesterday were 1,876,397 bushels, and the inspections were 1,241 cars of which 484 graded contract. The Canadian visible increased 4,806,000 bushels, and Bradstreet's world's visible supply increased 15,568,000 bushels. Winnipeg futures closed two cents to one and one-half cents lower, or on the bottom.

Coarse grains—These markets followed the trend of wheat, and all lost ground today. Outside of a little export demand for rye there was not much doing and longs were inclined to liquidate. Oats closed five-eighths to one-half lower; barley one to one and one-eighth lower, and rye three-quarters to one cent lower.

Flax—Crushing demand for this commodity continues very moderate. While there is not much pressure it appears difficult to hold the bulges.

Wheat—	Open	High	Low	Close
Oct.	140	140¼	137⅝	137⅝
Nov.	137	137¼	135⅛	135⅛
Dec.	132¼	133¼	130⅝	130½
May	135⅝	136⅛	134⅛	134¼
Oats—				
Oct.	64½	64½	63⅛	63⅞
Dec.	55⅝	55½	54⅞	55
Rye—				
Oct.	94⅝	94⅝	93⅝	93½
Dec.	94	94⅝	93⅝	93⅝

CASH GRAINS

Wheat—1 N., 145¾; 2 N., 138¼; 3 N., 129¾; 4 N., 118¾; 5 N., 106¾; 6 N., 89¾; feed, 79¾; track, 137¾; 1 durum, 111⅛; 2 durum, 109¼; 3 durum, 105⅛; 4 durum, 120⅛.

Oats—2 C.W., 64⅞; 3 C.W., 60⅞; extra 1 feed, 60⅞; 2 feed, 58⅞; 3 feed, 55⅞; rejected, 53; track, 63⅞.

Barley—3 C.W., 79¾; 4 C.W., 77; rejected, 76¾; feed, 75¾; track, 79¾.

Flax—1 C.W., 192¼; 2 C.W., 188¼; 3 C.W., 170¼; rejected, 165¼.

Rye—1 C.W., 93½; track, 93½.

Victoria Stock Exchange

MINING

	Bid	Asked
B.C. Silver	..	1.50
Dunwell Mines	..	.23
Glacier Creek	..	.05
Gladstone	..	.30
Goldsmith	..	.10
Granby	..	39.50
Howe Sound	..	40.00
Independence Gold	..	.06
Indian Mines	.05	.09
International Coal	.24	.27½
L. & L. Glacier	..	.11
Lakeview	..	.02½
Leadsmith (A.P.)	..	.05
Lucky Jim	.33	.35
Marmot Metals	..	.13
Porter Idaho	..	.31
Premier Gold	2.25	2.30
Richmond	..	.19
Rufus	.06	.10
Ruth Hope	..	.35
Selkirks	..	.02½
Silvarado	.05	.75
Silvercrest	..	.06
Silversmith	..	.16
Sunloch	..	1.00
Terminus	..	.11
MISCELLANEOUS		
B.C. Telephone	..	105.50
LOCAL CURB STOCK		
Kootenay P.	..	.35
Coast Copper	14.50	16.50
George Copper	3.60	3.70
Golconda	.20	.27
Slocan King (A.P.)	..	.13
Caufield Stooker	..	10.25
Big Missouri	.29½	.30
Cal. Homestake	..	.60

SALES

951 Dunwell at .31; 500 Silverado, .05; 5 B.C. Phone, 104.50; 500 Big Missouri, .29; 500 Big Missouri, .29; 500 Big Missouri, .30; 4,000 Big Missouri, .29¾; 3,000 Big Missouri, .29⅝; 100 Big Missouri, .30; 500 Big Missouri, .30; 500 Big Missouri, .30; 500 George, 3.50; 500 George, 3.40; 100 George, 3.40; 30 George, 3.32; 100 George, 3.40; 500 George, 3.54; 500 George, 3.54; 100 George, 3.50; 100 George, 3.50; 100 George, 3.50; 100 George, 3.55; 100 George, 3.60; 100 George, 3.60.

MONTREAL STOCKS

(All Fractions in Eighths)

	Close
Abitibi	136
Asbestos	25-4
Asbestos pfd.	95
Atlantic Sugar	24-4
Bell Telephone	150
Brazilian Trac.	204-4
B.C. Fishing & Packing	15-4
Brompton Paper	41-4
Can. Cement, com.	244
Can. Car Fdy., com.	42
Can. S.S., com.	25-4
Can. S.S., pfd.	91
Can. Cottons	130
Can. Converters	104
Can. Ind. Alcohol	36-6
Cons. M. & S.	257
Dominion Bridge	274-3
Dominion Glass	139
Dominion Textile	139-4
Lake of Woods Milling	156
Laurentide Co.	103
Mackay Co.	115
Massey Harris	36-6
National Breweries	86
Ogilvie Milling Co.	370
Ottawa Power	128-4
Penmans, Ltd.	91
Shawinigan	85
Spanish River Pulp	109-3
Spanish River Pulp pfd.	125-4
Steel of Can.	168
Winnipeg Elec.	89-4

VICTORY AND WAR LOANS

VICTORY LOAN, 5½%—TAX FREE		
Interest due—	Buy	Sell
1933, 1st May & Nov.	105.55	105.70
1937, 1st June & Dec.	109.60	109.85
WAR LOAN, 5%—TAX FREE		
1931, 1st Apr. & Oct.	101.65	102.00
1937, 1st Mar. & Sept.	105.55	105.95
(Payable New York)		
VICTORY LOAN, 5½%		
1932, 1st May & Nov.	102.65	103.00
1934, 1st May & Nov.	103.65	103.85
DOMINION LOAN		
1938, 15th Apr. & Oct., 5%	100.30	100.35
1943, 15th Apr. & Oct., 5%	103.60	103.80
1940, 1st Mar. & Sept., 4½%	99.15	99.25
1944, 15th Apr. & Oct., 4½%	99.40	99.55
1946, 1st Feb. & Aug., 4½%	99.40	99.60
1954, 1st Feb. & Aug. (C.N.R.), 5%		105.50
1957, 1st Jan. & July (C.N.R.), 4½%		96.50

Add accrued interest to date.
1937, 132 days, 1.989 per $100.
1932, 1933, 1934, 163 days, 3.456 per $100.
1928, 1943, 179 days, 3.453 per $100.
1944, 176 days, 3.307 per $100.
1946, 71 days, .679 per $100.

Brokerage rate on Victory and War Loans ⅛ of 1%.

NEW YORK SUGAR

NEW YORK, Oct. 11.—After selling off 1-32c to the basis of 4.55 for Cuban, duty paid, at which level sales were confirmed of 10,000 bags of Cuban afloat to a local refiner, the raw sugar market today developed a steadier tone and further buying interest at the same level found no further offerings.

No changes were reported in refiners' list quotations, which ranged from 5.80 to 6.10 for fine granulated with only a light inquiry reported.

MONEY MARKETS

LONDON, Oct. 11.—Money 3⅞ per cent; discount rates, short bills 4 5-16 to 4⅜; three months' bills 4 5-16 per cent.

AT NEW YORK

NEW YORK, Oct. 11.—Call money steady, all loans 4; closing bid 4; time loans steady, mixed collateral 60-90 days 3⅞ to 4 per cent; 4-6 months 4¼ to 4⅜ per cent; prime mercantile paper 3⅞ to 4 per cent.

Trail Ore Receipts

MONTREAL, Oct. 11.—Ore receipts at the Trail smelter of the Consolidated Mining & Smelting Company of Canada, Limited, from September 22 to 30, inclusive, and from January 1, 1927 to date, in tons, follows:

Company's mines—9,380; 317,654.
Other mines—3,141; 115,057.
Total—12,521; 432,701.

C.N.R. Earnings

MONTREAL, Oct. 11.—The gross earnings of the Canadian National Railways, including the Central Vermont Railway, but excluding all lines in Canada east of Levis and Diamond Junction for the week ended October 7, 1927, were $5,281,433, as compared with $5,586,055 for the same week in 1926. This was a decrease of $304,622, or five per cent.

SILVER MARKETS

LONDON, Oct. 11.—Bar silver per ounce 25 11-16d.

AT NEW YORK

NEW YORK, Oct. 11.—Bar silver 55⅝; Mexican dollars 42¼.

VANCOUVER CASH WHEAT

VANCOUVER, Oct. 11.—Cash and en route wheat quotations: 1 Nor., 140⅝; 2 Nor., 137⅝; No. 3 Nor., 129⅝; No. 4 wheat, 119⅝; No. 5 wheat, 108⅝; No. 6 wheat, 97⅝; feed, 87⅝.

GOLCONDA RAISE DEFRAYING COST

Quantity of Ore Developed Is Expected to Warrant Installation of Mill

A three-compartment working raise, started from the main tunnel level of the Golconda Lead Mines property, near Wallace, Idaho, has attained a height of 125 feet, according to a progress report of R. F. Castle & Co. "It continues in ore of a good grade," says the report. "At a height of 200 feet above the tunnel drifts will be run east and west on the ore.

"The two-compartment main working shaft, started from the main tunnel, has attained a depth of 130 feet and is proceeding at the rate of five feet daily. At the 200-foot depth, a crosscut will be driven to the vein, and from the point of intersection drifts will be run east and west on the vein to develop ore.

"These developments should be completed by December 15. At that time sufficient ore should have been developed to warrant the immediate construction of a modern flotation concentrator.

"The cost of development has been defrayed in part with the sale of ore removed in advancing the raise. Returns from twelve cars shipped to the custom mill of the Bunker Hill & Sullivan Company, show an average content of ten per cent lead, six per cent zinc and six ounces of silver to the ton. This is considerably higher than the average mine run of ore produced from mines in the Coeur d'Alene region.

"Thirty men are employed."

METAL MARKETS

LONDON, Oct. 11.—Standard copper, spot £54 7s 6d; futures £54 12s 6d; electrolytic, spot £62 5s; futures £62 15s.

Tin, spot £262 7s 6d; futures £260 2s 6d.

Lead, spot £20 2s 6d; futures £20 7s 6d.

Zinc, spot £27; futures £26 15s.

AT NEW YORK

NEW YORK, Oct. 11.—Copper steady; electrolytic, spot and futures 13.25.

Tin, easy, spot and nearby 57.87; December 57.62.

Iron, steady, unchanged.

Lead, steady, spot New York 6.25; East St. Louis 6.00.

Zinc, easy, spot and futures 6.07 to 6.10.

Antimony, spot 11.12½.

Chicago Grain

(Supplied by B.C. Bond Corpn., Ltd.)

CHICAGO, Oct. 11.—Wheat was weak today on the bearish government report and in sympathy with corn. Moderate strength was furnished by short covering which was done on scale orders, but it did not bring about any important rallies. Export takings of a half million were reported, mainly domestic Springs and hard Winters. England was reported buying the Spring wheat, apparently because it was cheaper than Manitobas and also perhaps due to the poor grading of the Canadian wheat. There was some selling of wheat and buying of corn to close spreads. Foreign advices were favorable. Liquidation and uncovering of stop orders brought about a sharp break in corn. There was considerable short covering on the first break, but some of these lines were reinstated on the rally and prices reacted a second time. The bearish government report was the weakening influence, and the tone most of the session was heavy. Liquidation was on in oats; short covering steadied the market at times, but rallies were small.

Wheat—	Open	High	Low	Close
Mar.	133⅞	134	132⅝	133⅛
May	135⅝	136¼	135⅜	135⅝
Dec.	130⅝	131	129⅝	130¼
Corn—				
Mar.	93½	94½	93⅝	93⅛
May	96	96⅞	95¼	95⅝
Dec.	90½	91½	89⅝	90⅝
Oats—				
May	50⅝	51¼	50	50⅝
Dec.	47⅝	49¼	46½	47¼
Rye—				
Dec.	96½	97	96¼	96½

VANCOUVER EXCHANGE

VANCOUVER, Oct. 11.—Today's quotations on the Vancouver Stock Exchange were:

	Bid	Asked
B.C. Silver	1.05	1.50
Bayview		.05
Coast Copper	15.00	15.50
George Copper	3.30	3.75
Dunwell	.20	.22
Cork Province	.06¼	.09
Glacier		.05
Gladstone	.14	
Independence	.03½	.04¾
Indian	.05½	.06½
International Coal	.25½	.26½
L. & L.		.09¾
Lakeview		.02
Lucky Jim	.33	.33
Premier	2.34	2.36
Porter-Idaho	.26	.29
Ruth Hope	.30	.32
Richmond	.19½	
Selkirks	.01¼	.02¼
Silver Crest	.03¼	.05
Silversmith	.17	.18
Surf		.02
Sunloch	.70	.80
B.C. Montana	.00 1-16	.00⅛
British Petroleum	.06½	.07
Home Oil	3.30	
Big Missouri	.36½	.36

MORNING SALES

3,300 Big Missouri at .29; 200 at .30; 500 Ruth Hope at .32; 2,000 Cork Province at .09; 500 Porter-Idaho at .36¼; 500 at .29; 100 Premier at 2.34; 100 at 2.35; 925 Home Oil at 3.30; 100 Richmond at .16; 729 Sunloch at .70; 1,500 at .72; 400 at .75; 100 at .79; 100 George Copper at 3.25; 50 at 3.30; 100 at 3.34; 160 at 3.35; 100 at 3.37; 300 at 3.40; 150 at 3.90; 100 at 3.55; 200 at 3.60; 1,000 Dunwell at .21; 150 Coast Copper at 15.00; 1,000 Independence at .05; 1,000 Lucky Jim at .33; 500 at .32½.

AFTERNOON SALES

100 Boundary at .05; 500 (B-40) at .06¼; 1,000 Sunloch at .75; 500 at .77; 300 at .79; 500 Big Missouri at .38½; 4,200 at .29; 100 George Copper at 3.25; 100 at 3.30; 100 at 3.34; 200 Porter-Idaho at .26½; 500 at .36½; 2,000 British Petroleum at .06¼; 35 Premier at 3.24; 1,000 at 3.25; 150 at 2.36; 1,000 Lucky Jim at .33; 900 at .33½; 500 L. & L. at .09; 1,000 Int. Coal at .36.

MONTREAL PRODUCE

MONTREAL, Oct. 11.—Butter, easier; eggs and cheese steady.

Cheese—Westerns, 21 1-4c.

Butter, No. 1 Pasteurized, 38 1-4c to 38 3-4c; No. 1 Creamery, 37 3-4c to 38c; seconds, 37 1-4c to 37 1-2c.

Eggs—Storage extras, 44c; storage firsts, 42c; storage seconds, 38c; fresh extras, 56c to 57c; fresh firsts, 47c.

SEAT ON EXCHANGE BRINGS $250,000

NEW YORK, Oct. 11.—Walter L. Ross, brother of Charley Ross, noted kidnapping victim, has disposed of his seat on the New York Stock Exchange for $250,000, the highest price ever recorded for a membership.

Wholesale Row

(Revised October 11, 1927)

EGGS		
Fresh Extras, doz.		.51
Fresh Firsts, doz.		.46
Pullets, Extras, doz.		.44
BUTTER		
Best, cartons		.44
Prints		.43
Dairy solids		.42
Dairy prints		.39
CHEESE		
B.C. large, lb.		.21½
B.C. Twins, lb.		.22
B.C. Triplets, lb.		.22½
Alberta solids, lb.		.24
Ontario Stiltons, lb.		.26
Ontario solids, lb., new		.23
Ontario Twins, lb.		.23½
Ontario Triplets, lb., new	.24	.26
Ontario Stiltons, Sept. make, lb.		.29
LARD		
Pure Lard—Tierces basis, per lb.		.17
Compound—Tierces basis, per lb.		.17½
MEAT		
Beef, No. 1 Steers		.18
Beef, No. 1 Cows		.16
Lamb		.26
Lard	.17½	.18½
Veal	.17	.18
Bacon	.27	.45
Mutton		.20
Hams	.22	.33
Chickens	.30	.37
Fowl	.24	.30
Pork	..	.33
SUGAR		
B.C. Refinery—		
White, per hundred		6.60
Yellow, per hundred		6.10

FEED

	100 lbs.	Per Ton
Barley	$2.40	$46.00
Gr. Barley	2.50	48.00
Corn	2.60	50.00
Cracked Corn	2.76	52.00
Feed Cornmeal	2.76	53.00
Oats	2.40	46.00
Oats, ground	2.50	48.00
Scratch Food	2.50	49.00
Poultry Mash	2.76	52.00
Marvel Egg Mash	2.80	54.00

FLOUR

	Per sk. 49 lbs.
Snowflake	$3.00
Purity	2.65
B. & K. Flour	2.65
Five Roses	2.75
Maple Leaf	2.74
Royal Standard	2.75
B. & K. Pastry	3.40
Whole Wheat	2.55
Quaker Flour	2.75
Robin Hood	2.70
Robin Hood Whole Wheat	2.55

FRUITS		
Apples, new	1.25	2.40
Peaches		2.00
Pears, Bartletts	2.75	3.50
Plums	1.75	2.50
Casabas, per lb.		.08
Grapes, lugs	2.15	3.75
Bananas, uncrated		.09
Bananas, crated		.10
Cocoanuts, per doz.		1.50
Grapefruit, Cal.	5.75	6.00
Lemons, case		11.50
Oranges, case	5.90	9.00
VEGETABLES		
Beets, per sack		1.50
Cabbage, per lb.	.02	.03
Carrots, per sack		1.15
Cauliflower, doz.	2.00	2.50
Lettuce, local, per crate		2.00
Lettuce, Cal.		4.50
Onions	3.75 and	3.25
New Potatoes	1.10, 1.65,	1.85
Turnips, per sack		1.00
Parsnips		2.25
Tomatoes, No. 1, per crate		1.60
Tomatoes, No. 2, per crate		1.35
Peppers, per lb.	.08 and	.12
Vegetable Marrow		.08
Sweet Potatoes		.04½
Beans, per lb.		.08
Green Onions, per doz. bunches		.25

Retail Prices

(Revised, Oct. 11, 1927)

EGGS			
B.C. Firsts, Extras, doz.			.57
B.C. Firsts, doz.			.55
Pullets, doz.			.53
VEGETABLES			
Cucumbers, hothouse	.10	.15	.20
Local Hothouse Tomatoes, per lb.			.25
Carrots, 3 bunches for			.10
Artichokes, Globe, each			.20
Cabbage, local, lb.			.04
Cauliflower, each		.10	.25
Celery, head			.10
Egg Plant, lb.			.15
Onions, pickling, 4 lbs. for			.25
Green Spring Onions, bunch			.05
Parsley, bunch			.10
Lettuce, per head			.10
Lettuce, hothouse, leaf, head			.05
Local Onions, 6 lbs. for			.25
Leeks, bunch			.05
Potatoes, local, per sack			1.90
Ashcroft Potatoes, per sack			2.30
Netted Gems, per sack			2.25
Potatoes, sweet, 3 lbs. for			.25
Spinach			.10
Turnips, local, 10 lbs. for			.25
Vegetable Marrow, lb.			.04
Fresh Cucumbers, each	.10	.15	.20
Casaba Melons, lb.			.10
Honeydew Melons, lb.			.10
Golden Bantam Corn, per doz.			.35
Fresh Mushrooms, lb.			.35
Red Peppers, lb.			.30
Green Peppers, lb.			.15
NUTS			
Almonds, per lb.			.30
Walnuts, per lb.			.35
California Soft Shell Walnuts, lb.			.45
Brazils, new, per lb.			.30
Roasted Peanuts, per lb.			.15
Chestnuts, lb.			.30
Local Filberts, per lb.			.35
FRUITS			
Plums, per lb.			.10
Watermelon, per lb.			.03
Apricots, per lb.			.15
Peaches, per doz.			.50
Red Currants, 2 boxes for			.35
Black Currants, per box			.15
Bings			.40
Bananas, doz.		.30	.50
Florida Grapefruit, each		.20	.25
Figs, 6 oz. for			.15
per lb.		.30	.35
Smyrna Figs			.40
Lemons, doz. (Cal.)		.30	.45
Dates, 2 lbs. for			.25
Oranges, new, Navel, doz.	.20 .30	.40	.60
Raisins, Spanish Cluster, pkg.		.60	.65
Cocoanuts, each			.20
Rhubarb, 7 lbs. for			.25
Cantaloupes			.30
Peaches, per doz.			.50
Pineapples			.40
Okanagan Preserving Peaches, box			2.16
FISH			
Bloaters, 2 lbs. for			.25
Cod, lb.			.15
Cod Fillets, lb.			.20
Halibut, per lb.			.30
Soles, lb.			.15
Skate, 2 lbs. for			.25
Finnan Haddies, lb.			.20
Fresh Herring, lb.			.10
Smelts, per lb.			.20
Salmon, red spring, per lb.			.30
Salmon, red, small, whole fish, lb.			.20
3 lbs. for			.35
Salmon, red, small, sliced, lb.			.30
3 lbs. for			.35
Salmon, white, 2 lbs. for			.25
Crabs		.20	.25
Golden Ray Fillets, per lb.			.20
Kippers, 2 lbs. for			.25
Flounders, per lb.			.10
Oysters, per doz.			.60
Olympia Oysters, per doz.			.80

FOREIGN BONDS

(Supplied by Branson, Brown & Co., Ltd.)

French 7's, 1949	106½	106⅞
Austrian 7's, 1943	104	104⅝
French 7½'s, 1941	114½	114⅞
French 8's, 1945	110½	111
German 7's, 1949	106⅝	107

U.S. CROP REPORT

WASHINGTON, Oct. 11.—Crop production prospects for this year were increased by the unusually hot weather in the first three weeks of September, causing a marked change from the very unpromising prospects of the early Summer, the Department of Agriculture said today in summarizing its October crop report.

Corn improved to the extent of 146,876,000 bushels, bringing the indicated crop this year to 2,603,437,000 bushels, or about 43,000,000 bushels less than last year. Spring wheat also improved, a gain of 5,646,000 bushels being shown in the crop now indicated, which is 313,771,000 bushels. That is 108,000,000 bushels more than harvested last year. With the Winter wheat harvest of 552,767,000 bushels this year, the country's combined wheat crop will total 866,538,000 bushels. That is about 33,000,000 bushels more than last year, and almost 50,000,000 bushels more than the average of the last five years.

Potato yields are running substantially below expectations and the crop was placed at 5,000,000 bushels less than a month ago, with total production now indicated as 395,000,000 bushels.

CANADIAN GENERAL INVESTMENT TRUST, LIMITED

We are

EXCLUSIVE BROKERS

for this Security for Vancouver Island. Our Descriptive Circular on Request.

BRANSON, BROWN & CO., LTD.

Central Building — Victoria, B.C.

Members: Winnipeg Grain Exchange, Vancouver Stock Exchange, Victoria Stock Exchange, B.C. Bond Dealers' Association.

Correspondents of Logan & Bryan

PHONES: 5600 5601 5602 5603

Direct Private Wires to all the leading Eastern Exchanges.

BONDS

DOMINION—PROVINCIAL—MUNICIPAL

PUBLIC UTILITY AND INDSUTRIAL

STOCKS, GRAIN

Private Wires With New York, Montreal, Toronto, Winnipeg, Chicago.

Correspondents: E. A. Pierce & Co., New York; Jas. Richardson & Sons, Montreal

British Columbia Bond Corp., Ltd.

1200 Government Street

Vancouver — Victoria — Nanaimo

H. E. Boorman, Managing Director

Private Wires to All North American Exchanges. Members Winnipeg Grain Exchange, B.C. Bond Dealers' Association, Etc.

Radio Broadcast 6 to 6:30 A.M. Each Day—New Wave Length 479.6

Pacific Coyle 7%

PRICE 99

R. G. CHRISTY & CO., LTD.

Investment Bankers

623 Fort St. Phones: 375-376 Victoria, B.C.

We Offer:

Canadian General Investment Trust, Ltd., Shares

Price, $100 Per Share

Full Particulars Upon Request, or

Call and obtain a prospectus, and at the same time make your reservation of this high-grade stock.

Delay May Cause Disappointment

Royal Financial Corporation, Ltd.

H. W. MILLER, Manager Victoria Office

723 Fort Street — Phones: 1025-1026

SAFETY DEPOSIT BOXES

Canadian General Investment Trust, Limited

We have our own commitment of this stock which we are pleased to offer to our clients at today's Eastern Market price:

$100.00 Per Share

GILLESPIE, HART & TODD, LIMITED

611 Fort Street — Phones 2040-2041

PHONE 6705 — 711 FORT STREET

CANADIAN GENERAL INVESTMENT TRUST SHARES OFFER SAFETY WITH GOOD RETURN

Let Us Give You Particulars

BROWN BROS. & ALLAN, LTD.

Specialists in Canadian Securities

GEO. S. BROWN — HUGH ALLAN — HERBERT BROWN

WE OFFER

Canadian General Investment Trust, Ltd., Common Shares at 100.00.

We strongly recommend this issue and all details upon request.

A. A. MEHAREY & CO.

Stock and Bond Brokers

E. P. F. Roe, Manager Stock and Bond Dept.

621 Fort Street at Broad, Victoria — Phone 3208

Lake of the Woods Milling Company Ltd. and Subsidiary Companies

COMBINED BALANCE SHEET AS AT AUGUST 31, 1927

The Balance Sheet of the Company shows a substantial increase in earnings over the previous year. For the year ended August 31, 1927, operating profits amounted to $634,378.00, as against $271,791.00 in the previous year.

After providing for the usual dividends, etc., surplus account stands at $714,197.05.

Following dividends were paid:

Dividend Preferred Stock for year	$105,000.00
Dividend Common Stock for year	420,000.00
Written off Property—	
Lake of the Woods Milling Company	60,000.00
Subsidiary Companies	15,000.00

The above is a good showing when the condition of the milling industry is considered.

In the domestic market competition has been very keen as usual. A hopeful feature is the increased immigration, which will add to the number of consumers of flour in Canada. In this industry, as in other lines of Canadian business, immigration is a considerable factor in future improvement.

The Export market has been poor. We have had to contend with increased tariffs and other restrictions imposed by some European countries, as well as with the keen competition of American mills which have been able to buy wheat at an average lower price than Canadian mills could do. There has also been heavy price-cutting by British millers, which has affected prices for Canadian flour in Great Britain.

The Company's plant has been maintained in its usual efficient state.

The Daily Cross-Word Puzzle

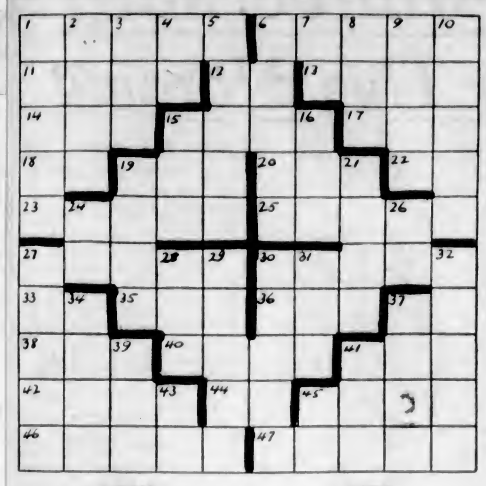

ACROSS

1. Throw.
6. Estate.
11. Inhabitant of Japan.
12. Bird of Hawaii.
13. Tiny particle.
14. Pole.
15. Beneficial.
17. Combining form: through.
18. Printer's measure.
19. Dance step.
20. Rested.
22. A State (ab.)
23. Edible seaweed.
25. Valuable wood.
27. Commence.
30. Up to the present.
33. Exclamation.
35. Affirmative.
36. American poet.
37. Doctor (ab.)
38. Anger.
40. Outer coat of a cereal.
41. Inhabitant of Laos.
42. Tear apart.
44. Initials of a President.
45. Portuguese monetary units.
46. Makes comfortable.
47. Rub out.

DOWN

1. Turned out.
2. Animal.
3. India (poetic).
4. Negative.
5. Bird.
6. Animal.
7. Exist.
8. Land where Cain went.
9. American patriot and orator.
10. Prepared.
15. Vapor.
16. Strike lightly.
19. Disport.
21. Quality of sound.
24. Note of the scale.
26. Southern State (ab.)
27. English county.
28. Rebel (colloquial).
29. Small pies.
30. Be merciful.
31. Electrified particle.
32. Toothed irregularly.
34. Amount of surface.
37. Raised platform.
39. Abstract conception of being.
41. Meadow.
43. Of.
45. Railroad (ab.)

S	U	C	R	E	■	K	I	O	S
I	T	O	■	R	E	I	■	P	E
N	E	V	E	R	■	S	P	E	A
C	E	■	S	O	S	■	R	■	M
E	A	R	S	■	B	■	P	A	R
■	T	■	A	B	O	D	E	■	Y
P	E	A	T	■	E	T	E	E	M
S	■	N	■	U	S	E	■	R	A
A	R	G	O	N	■	B	E	A	T
S	L	I	E	■	T	U	B	■	S
A	T	■	M	O	R	O	S	E	E
P	S	■	■	■	■	■	■	■	■

ANSWER TO YESTERDAY'S PUZZLE

POLLY AND HER PALS — Neewah Is Still Safe — By Cliff Sterrett

TILLIE THE TOILER — Getting the "Drop" on Mac — By Westover

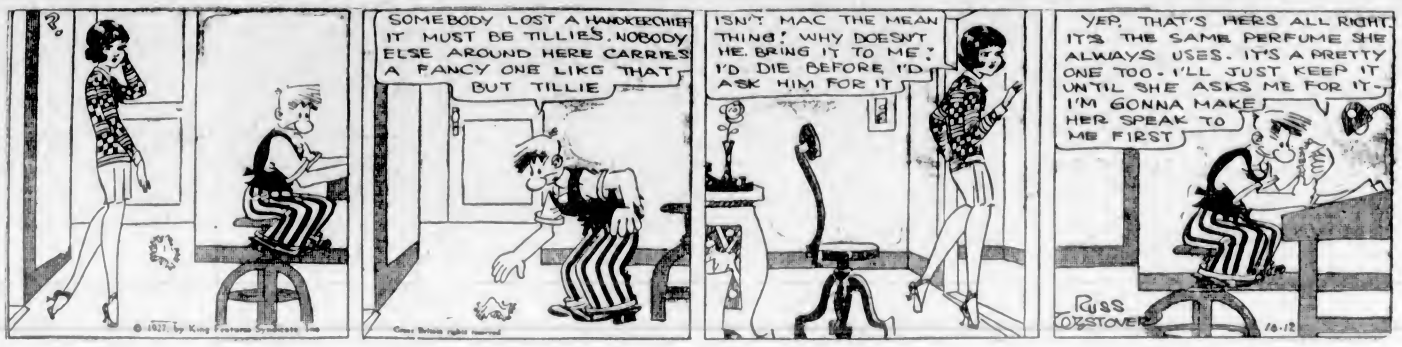

World-Famous Stories

THE ROSE OF THE ALHAMBRA

By WASHINGTON IRVING

(Washington Irving, 1783-1859, is the greatest name in American literature in the early nineteenth century. His first work was "A History of New York, by Diedrich Knickerbocker," a bilarous burlesque. Probably his best known work is the "Sketch Book." The present story is of Spain, of the Alhambra, the palace of the Moorish kings.)

Granada had been surrendered by the Moors, and once more welcomed a royal court of Spain, under Philip V. And there happened that the queen's favorite page was Ruyz de Alarcon, a handsome, upright youth of eighteen. And one day when the page was rambling about groves which overlook the grounds of the Alhambra, amusing himself with the queen's favorite falcon, the bird, in pursuit of prey, played truant and would not return in response to the page's cries. Following the bird, the page finally saw it alight upon the battlements of a remote and lonely tower, in the outer wall of the Alhambra, known as "The Tower of the Princesses"—once the residence of the beautiful Moorish princesses, Zayda, Zorayda and Zorahayda, now long neglected, although it was rumored that the spirit of Zorahayda, who had perished in that tower, was often seen by moonlight seated beside the fountain in the hall, and that the notes of her silver lute would be heard by wayfarers in the glen.

Seeking to gain access to the tower, the page came into a small garden, and found a closed and bolted door. Peeping through a crack he saw an alabaster fountain, a gilt cage containing a singing bird, a tortoiseshell cat, and so on, betokening some female presence. Ruyz de Alarcon knocked gently.

A beautiful face appeared at a window above, but was quickly withdrawn. Again he knocked, and the face appeared once more—that of a blooming damsel of fifteen. She dared not open the door, she said, for her aunt had forbidden it—especially against men of the court. The page protested that he was both young and innocent, and urged his cause of recovering the queen's favorite falcon. Finally the maiden yielded, and the page entered and recaptured the truant hawk.

The girl was so beautiful that the page fell in love with her at once. Departing, he dropped gracefully on one knee and imprinted a kiss fervently on her hand. She blushed with surprise, for the experience was new to her. The modest page made a thousand apologies, assuring her it was the way at court of expressing the most profound homage and respect.

The page gone, the aunt returned. The girl explained the air of confusion in the hall by saying that a falcon had pursued its prey there. The vigilant aunt was a wary spinster, and sought to protect her niece from the wiles of men, especially while the court was so near by. The girl was an orphan, and, in her seclusion, had been given the appellation of "The Rose of the Alhambra" by the peasantry of the neighborhood.

The good aunt kept strict watch, but the page contrived to serenade his loved one. The girl by name Jacinta, heeded the moonlight music in spite of her aunt's remonstrances, for what maiden is not susceptible to love?

At length Philip removed his court from Granada. Jacinta's aunt was relieved, and flattered herself that she had kept the girl from evil influences. Imagine her surprise, on the day of the court's departure, to see a handsome young page, his horse waiting, on bended knee bidding adieu to her niece!

When the youth had gone, Jacinta admitted their love. It was still but a plighted troth, however, and the handsome young man had vowed eternal allegiance and promised to come back. Yet days, weeks, months, elapsed, and nothing was heard of him. Meanwhile, poor little Jacinta grew pale and thoughtful. Her aunt called her silly, and again said that men were wicked and fickle. Besides, the youth's father would never permit such a marriage, for was not the parent a proud noble of the court?

Jacinta now sought to indulge her grief in private, and, in the moonlight sought the fountain in the Tower of the Princesses. At midnight the fountain bubbled and bubbled, and a female figure finally rose to view. Jacinta fled, but returned the next night, for her aunt had told her the story of Zayda, Zorayda and Zorahayda. These three maidens were to fly with three Christian cavaliers, but only the first two succeeded. Zorahayda remained, and died in the tower. The lover of Zorahayda was Jacinta's ancestor; he had long bemoaned his Moorish love, but time cured his grief, and he married a Spanish lady.

Sure enough, the visit of the spirit was repeated. She was young and beautiful; her dress was rich with jewels, and in her hand she held a silver lute. The spirit asked the reason of Jacinta's sadness and bade her take comfort, for her sorrows might yet end. Because of her lack of faith to fly with her Christian lover, Zorahayda said, evil spirits had power over her. The spell could be lifted only by the blessing of a pure Christian. Would Jacinta do this to release her troubled spirit so that it might rest in peace? Jacinta readily did as she was told and baptized the spirit, who then sank into a peaceful slumber, and vanished, dropping her silver lute. Jacinta left the hall and half thought she had dreamed; but no, the next morning there lay the silver lute.

Jacinta's aunt at first doubted, but the lute convinced her, especially when Jacinta began to play upon it. Wonderfully beautiful music came from it and soon Jacinta's fame spread. The music of the lute brought Jacinta forth into the world and she and her watchful aunt toured the continent.

But at the court of Spain Philip V languished in a state of melancholy. Music helped him, but finally he insisted that he was dead and demanded to be buried. No one wanted to do this, and yet they dared not disobey the king. Finally word reached them of the lonely little minstrel of Alhambra and her silver lute. The queen dispatched messengers to summon her to play for the king.

The good aunt readily reassured the queen that this beautiful maiden was indeed the "Rose of the Alhambra." And she further convinced the queen that she was of a meritorious though impoverished line, and that her father had bravely fallen in the service of the crown.

Led into the apartment of the moody monarch, Jacinta tried her skill to cheer him. At first the girl touched her lute with a faltering hand, but she gained confidence and soon drew forth soft aerial harmony that scarcely seemed mortal. At length this marvelous music did revive the king, his eye kindled, and he leaped down from the bier to call for sword and buckler. The demon of melancholy was cast forth; the would-be dead man was brought to life.

The windows of the death-hung apartment were thrown open; the glorious effulgence of Spanish sunshine burst into the gloomy chamber; all eyes sought the lovely enchantress, but the lute had fallen from her hand, she had sunk upon the earth, and the next moment was clasped to the bosom of Ruyz de Alarcon, the handsome page who had pledged loyalty to her.

The nuptials of the happy couple were celebrated soon afterward with great splendor, and the Rose of the Alhambra became the ornament and delight of the court. Ruyz de Alarcon, you see, said that he had not returned to Jacinta because a proud old father had opposed such a marriage. Like all young people, this couple soon came to an amicable understanding. The father was now reconciled, for the queen saw to that.

Besides, the silver lute possessed a magic power, and could control the most stubborn head and hardest breast. It was later stolen, so it is said, by a jealous musician. Then it passed into other hands, ignorant of its powers, and it was melted down into silver. The strings were transferred to an old Cremona fiddle—that fiddle, it is said, bewitched the world in the hands of Paganini.

STRAITS PLANNING FILM QUOTA LAW

Bill Will Be Introduced Pursuant to Policy Adopted at Empire Conference

A bill to secure that a certain proportion of films exhibited in theatres in the Colony must be British films is shortly to be introduced into the Straits Legislative Council. The bill adopts the principle of the "quota" which has been adopted in various parts of the Empire.

Last Autumn the Imperial Conference passed the following resolution:

"The Imperial Conference, recognizing that it is of the greatest importance that a larger and increasing proportion of the films exhibited throughout the Empire should be of Empire production, commends the matter and the remedial measures proposed to the consideration of the Governments of the various parts of the Empire with a view to such early and effective action to deal with the serious situation now existing as they may severally find possible."

This resolution is undoubtedly based on a resolution that the cinema is today the most universal means through which national ideas and national atmosphere can be spread, and the Government of this Colony intends to foster the growth of British ideas and aspirations.

Clause 2 enacts that during the year ending December 31, 1928, after deduction of the footage of topical or educational or scientific films, at least seven and one-half per cent of the films exhibited in cinemas must be British. The quota is increased to ten per cent during 1929, and thereafter increases by five per cent until the maximum quota of thirty per cent is reached. It is calculated not merely on total of film, but on total feet multiplied by the number of times exhibited during the normal hours in the ordinary programme. This means that British films, taking the year as a whole, will be shown in the prescribed proportions at the regular performances.

Clause 3 (proposed Section 3A) declares what films are deemed to be British films, and proposed Section 3B requires the licencee of a cinema to furnish certain returns to the Official Censor and to keep certain records at the theatre at which he exhibits films.—South China News.

Bell Ringing Called Sport and Sacrament

LONDON, Oct. 11.—That bell ringing is a sport as well as a sacrament was emphasized by the Rt. Rev. Dr. G. M. Frodsham, in dedicating a tablet to be placed in the bell chamber of Heptonstall Church, Halifax, Yorkshire, to commemorate the ringing of a record peal of 17,824 changes.

"Oxford Treble" (Bob Major), was performed by eight Lancashire bell ringers, who, on Easter Monday, locked themselves in the church for ten hours fifty-one minutes, and stood throughout in one position, swinging masses of metal weighing between 7 and 18 cwts., at the rate of twenty-seven changes per minute. The bell ringers tasted neither food nor drink during that time.

Dr. Frodsham said that one mistake would have ruined the whole peal. No team of football players or cricketers needed to be so united as a team of bell ringers. This team had trained for twelve months before making the record.

Hal Ludlow, the English artist, has just finished a portrait of his mother who recently celebrated her one-hundredth birthday.

Today's Radio

Programme of Principal Broadcasting Stations

By Courtesy of Radio Doings

PACIFIC TIME STATIONS

CFCT, Victoria, B.C. (475.9m)—8 a.m., New York stock quotations. 4-5 p.m., Initial Orthophonic Recital by Cecil Heaton. 6:30, What's doing in town. 7:30, West Coast Information Service: weather reports and forecast. 8, Studio programme by courtesy of Rennie & Taylor.

KOMO, Seattle, Wash. (306m)—3-3:30 p.m., Totem Popular Trio. 3:30-4, Totem Concert Orchestra. 4-4:15, Popular songs. 4:15-4:30, Totem Concert Orchestra. 4:30-5, Totem Concert Orchestra. 5:15-5:45, Kiddies' programme. 5:45-6, Stock and bond quotations. 6-8:15, News flashes and sports. 8:15-8:45, Totem Concert Orchestra. 6:45-7, Totem Concert Orchestra. 7-7:15, Fred Lynch, tenor. 7:15-7:45, Totem Concert Orchestra. 7:45-8, duets, Syd Dixon and G. Donald Grey. 8-8:30, Violin solos: Totem Concert Orchestra. 8:30-9, KOMO's chief announcer. 9-10, National Broadcasting Co. 10-10:15, Tenor solo, Fred Lynch; baritone solo. 10:15-10:30, Soprano solo, Rhena Marshall. 10:30-10:45, Late news flashes. 10:45-11, Tenor solo, Sydney Dixon. 11-11:30, Duets: tenor solo. 11:30 p.m.-12 midnight, Baritone solo. 12 midnight-12:30 a.m., Piano solos, soprano solo, tenor solo.

KMO, Tacoma, Wash. (254.1m)—10-11 a.m., Town Crier. 2-2:30 p.m., Musical programme. 8-10, Studio programme.

KFWI, San Francisco (267.7m)—5-5:30 p.m., Brunswick Concert Hall Fame concert. 5:30-6, Advance construction reports. 6-6:30, Dinner concert. 6:30-7, Bill Thompson, the Lemon boy. 7-7:15, Sports review. 7:15-7:30, E. E. Daniels. 8-8:30, Madeline Evans, soprano. 8:30-9, Paul Harrison, tenor. 9-9:55, Descriptive programme. 9:55-10, Police reports. 10-11, Val Valente and his "Weird Jungle Jazz."

KFON, Long Beach, Cal. (241.8m)—2-2:30 p.m., Musical programme. 3:30-3:10, Long Beach Municipal Band. 3:10-3:20, Announcements. 3:20-4, Long Beach Municipal Band. 4-4:15, Late news bulletins. 4:15-4:30, Talk to women listeners. 4:30-6, Piggly Wiggly Concert Orchestra. 6-6:15, Doris and Clarence. 6:15-7, Piggly Wiggly Concert Orchestra. 7-8, Novelty programme. 8-8:10, Long Beach Municipal Band. 8:10-8:20, Announcements. 8:20-9, Long Beach Municipal Band. 9-10, Studio programme. 10-11, Organ recital, Dirk Dickson. 11 p.m.-12 midnight, Pacific Coast Club Orchestra.

KLX, Oakland, Cal. (509m)—5-5:30 p.m., Martha Lee. 5:30-6:30, Brother Bob. 6:30-7, Dinner concert. 7-7:30, Announcements information. 8-8, Educational programme. 9-10, Crockett community night.

NBC (National Broadcasting Company)—9-10 p.m., The National Players under the direction of William Rainey, will present "The Bire de Maletroit's Door," by Robert Louis Stevenson. The action takes place in 1429 during the English and French War. Denis de Beauton, a Chevalier in the French army, finds himself in the hands of an English squadron. He escapes through a door which gives when he leans against it, only to find himself in a more difficult position—not confronted by soldiers, but by a woman. The rest is an exciting, mystery-love story. The cast is as follows: Sergent, Benjamin Purrington; soldier, Roy Sexton. Denis, Jean Paul King. Bire, M. E. Harlan; Blanche, Doris Canney.

KGER, Long Beach, Cal. (215.7m)—10-11 a.m., Morning programme. 11-11:30, Organ programme. 11:30 a.m.-1:30 p.m., Request period. 1:30-2, Question Box. 2:30-3:30, Matinee programme. 4:20-4:30, Dr. Mary I. Billet. 4:30-5, KGER Trio. 5-6, Children's hour. 6-7, Evening request programme. 7-8, Sunset Hawaiian Trio. 8-8, Studio programme. 9-10, Kadins Family String Quartette. 10 p.m.-12 midnight, Jack Rabbit Orchestra and Cecil Fry in request programme.

KTCL, Seattle, Wash. (277.4m)—6:30-7 p.m., Theatre resume. 7-7:30, Big Sister Alice and Aunt Mary. 7:30-9, Studio programme.

KTAB, Oakland, Cal. (290.2m)—4-5 p.m., Uncle Charley and Aunt Belle. 5-6, "Who's Who" hour. 6-6:45, Twilight hour. 6:45-7:30, Shopping hour. 8-10, Trillium Trio.

KNX, Los Angeles, Cal. (337m)—3 p.m., C.P.R.'s musical programme. 4, Garden talk by D. R. Kruckberg. 4:15, Lost and Found announcements. 4:35, Market reports. 5, Chet Mittendorf. 5:45, Amusetips. 6, Biltmore Hotel Orchestra. 6:30, Concert, direction of Paul Pinkeln. 7, Feature programme. 7:30, Imogene Cowan. 8, Courtesy programme. 9, Feature programme. 10, Biltmore Hotel Orchestra. 11, Hotel Ambassador Orchestra.

KJBS, San Francisco (220m)—9-11:30 a.m., Vocal and instrumental selections. 2-4 p.m., Vocal and instrumental selections.

KFWO, Avalon, Cal. (299.8m)—13:30-3 p.m., Hotel St. Catherine Orchestra. 8:30-8, Hotel St. Catherine Orchestra.

KWTC, Santa Ana, Cal. (352.7m)—6:30-7:30 p.m., Dinner hour programme.

KFUS, Oakland, Cal. (536.5m)—10 a.m., The hour of Christian Ministry.

KFI, Los Angeles (468.5m)—5:30 p.m., Sebastian's Cotton Club Orchestra. 6:15, Radioterial period. 8:30, Bill Funk and his Packard Six Orchestra. 7:30, Detective stories and talks. 8, Programme by the California Petroleum Corp. 8, National Broadcasting Co. 10, Kolia Negin, gypsy tenor.

KGO, Oakland, Cal. (384.4m)—6:3:30 p.m., Dinner concert. 8:30, Weather. 8:35-7:30, Farm programme. 8:3, Vaudeville. 9-10, National Broadcasting Co. 10 p.m.-12 midnight, Frank Ellis and his Hotel St. Francis Dance Orchestra.

CNRV, Vancouver, B.C. (291m)—10-11 a.m., Morning hour of music. 10-11 p.m., Special variety programme by "The Night Caps."

KFRC, San Francisco, Cal. (454.3)—4:30-5:30 p.m., Organ recital. 5:50-6:20, Mac and his Gang. 6:20-8:30, Stage and screen and police reports. 6:30-7:30, The Cecilians. 8-9, Maxwell House Coffee programme. 9-10, Fancies of Former Days. 10 p.m.-12 midnight, Mark Hopkins Dance Orchestra.

KVI, Tacoma, Wash. (234.2m)—6 a.m., Weather forecast. 8:05, Early morning news flashes. 8:30, Music. 8:30, Health talk. 8:35, Music. 9, Financial review. 9:05, Breakfast nook philosophy. 9:15, Music. 9:20, "Mother Ethel" homemakers' chats. 9:30, Music. 9:45, "Feeding the Family," Mother Ethel. 6:15-6:30, Brunswick dinner programme. 6:30-7:30, Dinner hour concert. 7:30-8, Yogi Alpha, the answer man. 8-8:30, Studio programme by staff artists. 8:30-8, Non-technical radio talk.

KPCB, Seattle, Wash. (250.8m)—9:30-9:50 a.m., Recipe talk. 5:30-6, Ethel's happy radio group. 6-6:30, Sport news. 7:20-8:30, Studio programme.

KYA, San Francisco (309.1m)—5:30-7 p.m., Golden Gate Crier. 7-7:05, James B. McSheehy. 8-10, Studio programme. 10, Correct time.

KPLA, Los Angeles (252m)—3:30-3 p.m., Phonograph records. 3-4, Palais de Dance. 4-4:05, Health bulletin, Dr. Geo. Parrish. 4:05-5, Educational hour. 5-6, Sundown frolic. 6-6:55, Dinner hour programme. 6:55-7, Sports review from the "Referee." 7-8, Sonny Clay with his Brunswick Recording Orchestra. 8-8:30, Charlie Hamp. 8:30-8:45, Wint Cotton. 8:45-10, KPLA Metropolitan Dance Orchestra, Leroy Kullbers and Dorice Becker. 10-11, Palais de Dance.

KGW, Portland, Ore. (491m)—10-10:30 a.m., The Town Crier, music, weather report, household helps by Jeannette Putman Cramer; news items and shopping guide. 3-7 p.m., Dinner concert. 7-7:30, Brown and White Taxicab concert. 7:30-7:45, Poultry talk. 7:45-8, Catholic Truth Society lecture. 8-9, Concert orchestra and soloists. 9-10, National Broadcasting Co. programme.

KPO, San Francisco (422.3m)—3:30-5 p.m., Organ recital. 5-6, Children's hour. 6:30-7, Ye Towne Cryer Service. 8:30-7, Organ recital. 7-7:30, Athletic review. 8-9, Programme by the Atwater-Kent Artists. 9-10, National Broadcasting Co. 10-11, Palace Hotel Rose Room Dance Orchestra.

KFQZ, Hollywood (232.4m)—5 p.m., Booster hour. 6, Panatrope dinner hour. 7-8, Hawaiian Trio. 8-9, J. V. Baldwin hour. 9-10, Bill Worth programme. 10-11, Al Rocklen and his orchestra.

KFQW, Seattle, Wash. (217.3m)—5:30-6 p.m., Ned Douglass half hour. 6-6:30, Amusement revue and financial service. 6:30-7, Shopping service programme. 8:30-10, Eureka Trio. 10-11, Dance programme.

KFOA, Seattle, Wash. (447.5m)—4:30-5 p.m., News items, weather report. 5:30-6:30, Children's hour. 7-8, Concert Trio. 9-10, National Broadcasting Co. programme.

KFWM, Oakland, Cal. (236.1m)—2-3 p.m., Musical programme.

Prussia will spend $7,750,000 on harbor improvement in the next few years, and $18,400,000 to subsidize the construction of dwellings.

EVOLUTION FIRST WONDER OF WORLD

Increasing Freedom of the Mind Its Culminating Fact, Says Lecturer

MONTREAL—In an address lasting but a quarter of an hour, Prof. J. Arthur Thomson, internationally famed zoologist, introduced an audience of about 250 members of the Women's Canadian Club to seven scientific wonders of the world, following a luncheon in his honor at the Windsor Hotel recently.

Touches of Scots humour were interrupted with expressions of deep feeling for the marvels of the universe as Prof. Thomson proceeded to sort out the scientific facts which "left him cold" from those which moved him deeply. Among the former he placed the statement that the sun is 93,000,000 miles from the earth, and the distance which the capillaries in the human body would cover if placed end to end. "These things leave me cold," affirmed Prof. Thomson, "except that yesterday I did wish the sun was 95,000,000 miles away!"

"The crowning wonder of the world is evolution"; declared the savant, "the fact that life through the ages has been slowly creeping up-hill. The culminating fact of evolution is the increasing freedom of mind, and who shall say where that is going to stop?

"One of the great wonders of the world is the power that is everywhere, not only that which keeps the earth revolving on its axis and around the sun, but that which pushes the whole solar system at the rate of twelve miles per second. It has moved twelve miles since I began this sentence."

DUCHESS RUNS HOSPITAL

Fame has come to the Duchess of Bedford through her skill as a shot and a flyer, but she merits renown on still another score. At the hospital which she built near Woburn she assists in the operating room and does all the X-ray work. All cases are treated free.

MEDICAL SCHOOLS ADOPT "MOVIES"

Medicine and Surgery to Be Taught By Use of Motion Pictures

NEW YORK, Oct. 11.—Motion pictures to teach medicine and surgery are now a reality. Announcement of the entry of the motion picture into the field of medicine is made by Will H. Hays, president of the Motion Picture Producers and Distributors of America, who said that the films would be made available through sale or rental to doctors, hospitals and nurses throughout the world.

The first two pictures of an extensive series have been produced by the Eastman Kodak Company for the American College of Surgeons.

The technique of the masters of surgery, the famous "touch" that is worth millions in life and usefulness, can now be studied at better than first hand, those interested maintain, for the microscope and the slow-motion picture will lay bare the secrets which the deftness of the surgeon's scalpel hand withholds from the observer's eye. Further, this technique will be preserved for posterity so that to the masters of tomorrow nothing will be lost of the work of their predecessors.

The two pictures prepared under the supervision of eminent men selected by the board on medical motion picture films of the American College of Surgeons are "Infections of the Hand, and "Nursing Our Neighbors." The first picture shows important methods of treating hands and is expected to be of great value to surgeons treating industrial injuries, frequently obviating the necessity of amputations. The picture on nursing is expected to bring to the most isolated hospitals a knowledge of the most approved practices.

"Those two pictures lead the way for an extraordinary motion picture course in surgery and medicine," says Hays, who is honorary chairman of the board on medical motion pictures.

The programme prepared by the American College of Surgeons includes motion pictures on anatomy, physiology, bacteriology, embryology, surgery—including special operations, fractures, cancer and operating room technique—experimental medicine, health examinations, obstetrics, hygiene, sanitation, public health, neurology, approved hospital practice and nursing.

"Great care will be exercised," Hays said, "to prevent unethical exploitation of competitive practitioners and operators. It will be the effort of the board to present the highest skill in medicine, surgery and sanitation by the highest authorities."

MAYNARD & SONS

AUCTIONEERS

Instructed by the different owners, we will sell at our salesrooms, 727-733 Pandora Avenue

Today at 1:30 P.M.

Furniture and Effects

3 Pianos, Roll-Top Office Desk, Cabinet Gramophone, Etc.

Including very good 88-Note Angelus Player Piano, Music and Bench, Heintzman & Co. Upright Piano, Haines Bros. Table Piano, very fine set of Orchestra Bells, extr good Saxophone by Conn, Victor Gramophone and Records, Cabinet Sewing Machine, Fumed Oak Library Table, Oak Roll-Top Office Desk, almost new Reed Chairs, extra good overstuffed Arm Chairs, Oak C. Tables, Rattan Arm Chairs, Morris Chairs, Typewriting Table, 4-Ply Screen, Sanitary and other Couches, Ladies' Secretaire, very good Miss. Oak and other Dining Tables with sets of 6 Dining Chairs to match; Elec. Reading Lamp, Shotguns and Rifles, extra good Wilton and Axminster Carpets and Rugs, large number of extra good Single and Full-Size Beds, Springs and Mattresses, in all Brass, Gilt and White Enamel; very good Oak and other Dressers and Stands, Bedroom Tables, Chairs and Rockers, 2 large rolls of Matting, Lino Art Squares, Baby Buggies and Go-Carts, 25 extra good Heaters and Parlor Stoves, 8 good Steel Ranges, 2 Gas Ranges, K. Tables, K. Chairs, Cooking Utensils, Jam Jars, Crockery and Glassware. Elec. Heaters, Wringers, Fire Basket, 3-Burner Oil Stoves, Doors, Washing Machines, Barbed Wire, Garden Tools, Mowers, Hose, Wheelbarrows, Crosscut Saws, Wash Basins, Bath, Trunks, Evinrude Outboard Engine.

Also at 10 o'Clock in Our Stockyards

Another fine lot of Pullets, Hens, Cockerels, Ducks, Rabbits, Goats and a large assortment of Fresh Vegetables, Tomatoes, Potatoes, Apples, etc., also 1924 Chevrolet Coupe in good running order, Ford Touring Car and Trailer, set of Buggy Harness, Dump Wagon Body, Wire Fencing, etc.

MAYNARD & SONS
Auctioneers Phone 837

Attractive Auction

Of

Choice Modern Furnishings

Excellent Player-Piano, also Upright Grand Piano, Fine Chesterfield Set, and large Assortment of Superior Furniture.

On View Thursday Forenoon.

In McCloy & Co.'s Auction Halls

Cor. Pandora and Blanshard.

Terms Cash.

Phone 1431

Bartholomew's

Antiques and Works of Art

Cannot be reproduced at present prices. Increasing in value daily.

1113-17-19 Fort St. and 813 Douglas St.
Phones 1611 and 974

Printing *that* Sells—

At Moderate Cost

Every piece of printed matter you send out of your office is a salesman representing your firm. To make a good impression upon your prospective customer it is important that your printing be of the best. Whether it is a booklet, folder, or letterhead that you want let us print it for you. The price we charge is low—the quality of our work high. Call for one of our salesmen, and let us give you an estimate on your job.

THE COLONIST

Printing, Lithographing, Bookbinding

Phone 197 1211 Broad Street

Vancouver Island News

COUNCIL BACKS WOMEN'S PLANS

NANAIMO BOARD FULLY ENDORSES MOVEMENT STARTED BY LADIES

Promises Serious Consideration and Action to Help With Hospital Scheme

NANAIMO, Oct. 11.—That the Mayor and City Council are in entire sympathy with the plans of the Local Council of Women in their efforts to raise money for the local hospital was shown at last night's meeting of the board when the following report was received and adopted from the council sitting in committee:

Your Council in committee of the whole begs to report that we have given consideration to the scheme evolved by the Local Council of Women for the purpose of raising funds in aid of the hospital, particularly in regard to the part which we are asked to take in this very worthy cause.

At the present time we are unable to give any definite proposal in regard to reverted lands, but we wish to go on record as fully endorsing the action of the Local Council of Women in undertaking such a gigantic scheme in such a worthy cause.

In the meantime their suggestions as to the help which may be very reasonably expected from this board will have our serious consideration, and anything we can do reasonably and of a practical benefit will have our approval and action.

The Board of Trustees of Nanaimo Hospital have arranged to open the old nurses' home of Nanaimo Hospital for an isolation hospital in case an epidemic should reach the city.

TO START FOX FARM AT GANGES

SALT SPRING, Oct. 11. — Five acres of land on Ganges Harbor, known as Madrona Point, belonging to Mr. D. S. Harris, and the adjoining property belonging to Mr. Mouat, were purchased last week for the purposes of a fox farm, by Miss Cameron, of Vernon, who has been spending a few days on the Island.

"Skinny," Rundown Folks Gain Weight

Get new weight and strength with YEAST and IRON

Pleasant to take—Quick results—or pay nothing

Why put up with your skinny figure? Why be hollow-cheeked, thin legged, flat-chested, lacking in strength and vitality, when IRONIZED YEAST can put pounds of graceful flesh on your bones, fill you with energy and make your cheeks glow with healthy color?

It's the Yeast That Builds Weight

IRONIZED YEAST is two tonics in one—weight-building Yeast and strengthening Iron. The yeast is the same used in making malt, and which makes malt so beneficial.

This yeast is treated with iron taken from fresh vegetables—spinach, lettuce and celery. In this form iron is easily assimilated by the body, making rich, red blood and toning up nerves and muscles.

Only when *Yeast is ironized* in this way is it most effective—for iron is needed to bring out the weight-building values of Yeast. *By this formula IRONIZED YEAST gives you results in half the time required by yeast and iron taken separately.*

Go to your druggist, get IRONIZED YEAST and begin to enjoy the amazing health benefits

at once. Just a single course treatment gives you pounds of solid flesh (not fat), the blood is cleared of impurities and you get a nice, clear, healthy skin. IRONIZED YEAST comes only in pleasant-tasting tablet form—60 to a bottle. Safe for everybody. Does not upset the stomach or cause gas or bloating.

First treatment gives results —or no money

Get IRONIZED YEAST now. If not satisfied with quick results, money for one bottle will be promptly refunded. If inconvenient to buy from the druggist, send $1.25 to CANADIAN IRONIZED YEAST CO., Ltd., Fort Erie, Ont.,

Desk 110T.

Lucky Hunter Has Mixed Bag Including Wolf

CHEMAINUS, Oct. 11.—While hunting in the vicinity of Lake Cowichan during the week-end, Mr. McFadden had the phenomenal luck to bring to bag one deer, one black bear and one grey timber wolf.

HARVEST FESTIVALS

Splendid Displays of Fruits of the Earth Seen in Island Churches

CHEMAINUS, Oct. 11. — The Calvary Baptist Church members held their harvest festival service on Sunday evening, this being attended by a large congregation. There was a splendid display of fruit, flowers, grain and vegetables, all of which were most artistically arranged. The greater part of the service was given up to congregational singing of harvest hymns. Mr. J. Adam sang "Crossing the Bar" in his usual pleasing manner, while Mrs. Gregory gave a most effective rendering of the hymn, "Some Day You'll Understand." Rev. Cook gave a very interesting address, connecting the idea of the harvest with men's lives.

DUNCAN, Oct. 11.—There were large congregations at the harvest thanksgiving services at Duncan United Church on Sunday. In the morning the pastor, Rev. W. F. Burns preached an appropriate sermon. At the evening service Dr. N. MacFarlane, of Edinburgh, for the past forty years a minister of the United Free Church of Scotland, was the speaker. The choir, under the leadership of Mr. P. R. Dobson, with Miss Cowie presiding at the organ, rendered two anthems, "While the Earth Remaineth," and "The Lord Liveth," Mrs. E. Jennings taking the solo part. A soprano solo, "Jesus, Lover of My Soul," was sung by Mrs. Beasley. The church was prettily decorated by a committee of members of the Ladies' Aid, Mrs. N. McIver, Mrs. P. Campbell, Mrs. J. Baker and Mrs. T. C. Robson, who were assisted by Miss Cowie and Miss Hazel Mains. The fruit, vegetables and flowers were later sent to the King's Daughters' Hospital.

LANGFORD, Oct. 11. — The harvest festival service on Sunday in St. Matthew's Church will be held at 7 p.m., with the vicar, Rev. H. B. Allen, officiating. Captain W. Ellis will sing a solo. A special harvest or thanksgiving service for the children will be held in St. Matthew's Church next Sunday, at 3 p.m. On account of this service there will be no Sunday school on that day. The harvest festival service will be held in St. Matthew's Church, Langford, on Friday evening, October 14, at 7:30 o'clock. Dean Quainton will preach and Mrs. A. Norman Brown will sing a solo. All are invited to attend.

Any gifts for decoration purposes will be much appreciated by the ladies of the guild, who are to meet at the church on Friday afternoon at 2 o'clock.

A special choir practice for the harvest festival services will be held in St. Matthew's Church on Thursday evening, October 13, at 7:30 o'clock.

SOOKE, Oct. 11.—Harvest festival services will be held in Knox Church next Sunday, at 11 a.m., and 7:30 p.m.

Courtenay Teachers Give Entertainment

COURTENAY, Oct. 11.—On Saturday afternoon the teaching staff of the Courtenay schools entertained their colleagues of the rest of the Comox district, when Mr. Harry Charlesworth, secretary of the British Columbia Teachers' Federation, delivered an interesting and instructive address. Plans were formulated for the Teachers' Institute in Cumberland on November 10 and 11. Professor Shaw, of the University of British Columbia, and Mr. Denton, of the Victoria Normal School, have already signified their willingness to attend at that time. During the afternoon the Misses Kay and Frances Moore and Miss Sheila Allard entertained with several charming musical and dance numbers.

MOOSE WHIST DRIVE

PORT ALBERNI, Oct. 11.—The Moose whist drive, held in the G.W.V.A. Hall, was well attended this week and those who received prizes were: First, Mrs. Hamilton and Mr. Smith; consolation, Mrs. McDonald and Mr. Brownsey.

Nanaimo Badminton Club Opens Season; Membership Grows

NANAIMO, Oct. 11.—The Badminton Club of Nanaimo, which held its organization meeting at the end of last month, has decided to hold the opening games of the season here this evening.

The club has now some forty members, and has obtained the use of the gymnasium on Tuesday and Thursday evenings from 8:30 to 11 o'clock, and on Saturday afternoons after 2 o'clock.

At the organization meeting the following officers were elected: Max Blunt, president; N. Ratford, vice-president; J. T. Carrigan, secretary-treasurer. Mrs. Carter, Miss Booth Royd and Messrs. Carter, Hanna and Thorneycroft were elected on the executive.

SOCIAL AT COLWOOD

Harvest Entertainment Highly Successful—Church Funds Will Benefit

COLWOOD, Oct. 11.—The annual harvest social and entertainment in connection with the harvest services of St. John's Church were held in the Colwood Hall on Monday evening. There was an excellent gathering and Mr. F. Merryfield, assisted by his daughter, Miss Violet Merryfield, of Victoria, won the applause of the audience for their clever exhibition of magic. Fruit and vegetables were auctioned by Rev. H. B. Allen, assisted by Captain F. W. James and Messrs. A. Godfrey and P. Foreman, and a very substantial sum towards church expenses was realized. Refreshments were served by the W. A. members.

Miss M. James acted as convener and was assisted by the following: Mesdames Allen, Parker, Forman, Little, Meadows, Burgess, Goodall and Brown and Misses Scott, I. Peatt, G. Robinson, B. Piercy, I. Brown, O. Walsh and others.

Protest Removal Of Maple Trees On Duncan Street

DUNCAN, Oct. 11.—A delegation waited upon the City Council here last night to protest against the proposed removal of two maple trees on Trunk Road in connection with the building of a cement sidewalk on the thoroughfare. The matter was referred to the streets committee.

The fire wardens reported that the new five-horsepower fire siren had arrived and would be installed shortly. Three hundred and fifty feet of new fire hose had also arrived.

The streets committee reported that a wooden sidewalk would be built on Herbert Street and on a portion of Nagle Street for the benefit of children attending the Nagle Street primary school.

Nanaimo Organizes Senior Basketball Team for Season

NANAIMO, Oct. 11.—The Nanaimo senior men's basketball team organized for the year at a meeting held last evening. Following officers were elected to direct the team for the coming season: Manager, P. Maffeo; assistant manager, Skipper Lowe; captain, Elmer Bradshaw; secretary-treasurer, C. R. Mullholland.

The management have several new players to add to the teams of last year and expect to put up a first class brand of ball for local fans.

Reorganize P.T.A. At Port Alberni

PORT ALBERNI, Oct. 11.—Mrs. Mahon, of Vancouver, who is secretary of the Provincial Parent-Teacher Federation, spoke to the association here on Monday afternoon. Her talk stressed the idea of parent study as well as the social end of Parent-Teacher Association work. After Mrs. Mahon's address it was decided to reorganize the local association, and, with Mrs. Mahon in the chair, the following officers were elected: Honorary president, Mr. O. Harries; president, Mrs. A. West; vice-president, Mr. E. C. Dunn; secretary-treasurer, Miss Gilliland; convener of social committee, Mrs. Manning; of programme committee, Mrs. Mosher; of membership committee, Mrs. Wright.

TEACHER APPOINTED

PORT ALBERNI, Oct. 11.—Miss V. Johnson, of Nanaimo, has been appointed assistant primary teacher for the Central School.

Would Stop Invasion Of California Fruit

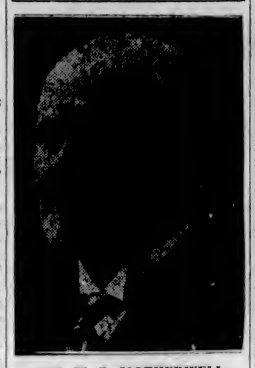

HON. W. R. MOTHERWELL

"Apples for Health" is Canada's new slogan for National Apple Week. Hon. W. R. Motherwell is very anxious to offset the inroads made by the California fruit-growers with their products in this country and popularize the Canadian apple. Western Canada will celebrate apple week from October 24 to 29 and Eastern Canada from November 14 to 19.

LADIES' AID GIVES SUPPER AT DUNCAN

Excellent Entertainment Provided for Members of the Young People's League

DUNCAN, Oct. 11.—On Monday evening supper was served at 6:30 in the Church Hall by the Ladies Aid when fifty members of the Y.P.L. had supper together. Mrs. McIver arranged the tables, the clor scheme being orange and green. The president of the Young People's League, Miss G. Owens, with the Misses Ada and Mabel Burkholder, Gertie Seeley, Alice Downes, Edith Dougan, Willa Robson and Minnie Paul, members of the League, made very efficient waitresses and were kept busy attending to the wants of the large number present.

Assisting Mrs. Peter Flett in preparing the supper were Mrs. Highsted, Mrs. Baker, Mrs. A. Williams. After supper an hour was spent in community singing with Mrs. Van Norman at the piano. A contest "My Aunt" proved most interesting, the winners being Mrs. C. M. French and Mr. R. Wallace.

The following programme closed one of the most successful gatherings held at the United Church: Pianoforte solo, Miss Cowie; vocal solo, "Juanita," Mr. John Dick; solo, "Old-Time Songs," Miss Hood, encore, "Grandma Pays;" Duet, "Larboard Watch," Mr. Lucking and Mr. Dick; chorus, "The Ladies' Aid," by nine ladies; solo, "Keep on Hoping," Mrs. Beasley, encore "Annie Laurie;" solo, "Friend o'Mine," Mr. A. W. Lucking; duet, Mrs. E. Jennings and Miss M. Burtch; solo, "In the Garden of My Heart," Miss Hood, encore, "Little Brown Owl."

Mrs. C. M. French, president of the Ladies' Aid, was general convener. Rev. Mr. Burns expressed thanks to those who had assisted with the programme and the organizations which had arranged the evening's entertainment. The evening closed with the National Anthem.

Saanich to Dance Old-Time Measures

SAANICHTON, Oct. 11.—The Saanich Pioneer Society met in the Agricultural Hall here on Saturday evening to arrange for the annual ball which will be held in the hall on Wednesday, December 28. The president, Mr. Alex. Thomson, occupied the chair. This year only old-time dances with the appropriate music will be danced. The following committees were appointed: Music—Mrs. L. Harrison, Mrs. Nimmo and Messrs. J. Black, E. Blackburn and W. D. Michell. Floor—Messrs. J. Black, E. Blackburn and T. Liddgate. Reception—Mrs. J. T. Harrison, Mrs. Bissett, Mrs. Mackenzie and Messrs. Alex. Thomson, F. Turgoose and Alex. Macdonald.

Ladies' First Aid And Nursing Class Elects Its Officers

NANAIMO, Oct. 11.—At a well-attended meeting of the Ladies' First Aid and Home Nursing Class, held in St. John Hall last night, officers for the year were elected as follows: President, Mrs. J. O. Nicholls; vice-president, Mrs. Thorne; secretary, Miss L. Johnson; treasurer, Miss Bell; executive committee, Mrs. Sharpe, Miss Odgers, Miss Cope and Miss Thompson. An interesting programme was drawn up by the class for the coming Winter season, starting with a social time next week, when old and new members are cordially invited to attend.

Doctors to Address Esquimalt Meeting

COLWOOD, Oct. 11.—The annual meeting of the Esquimalt Rural Training Service will be held in the Colwood Hall on Monday next at 8 p.m. Speakers will be Dr. David Berman, medical health officer to the Saanich Council, and Dr. Irene Bastow Hudson, medical adviser to the council of the Esquimalt Rural Nursing Service.

LADIES' AID SOCIAL

SALT SPRING, Oct. 11. — The Ladies' Aid of the United Church will hold a small sale and social afternoon at 2:30 p.m. on Thursday, October 13, at the home of Mrs. Mouat, at Ganges.

LADIES' AID MEETING

SOOKE, Oct. 11.—The Ladies' Aid Society will hold its regular meeting at the home of Mrs. S. Lundie on Wednesday at 3 p.m. Members with their friends are invited to attend.

MR. CHARLES MURPHY RETIRES FROM C.P.R.

WINNIPEG, Oct. 11.—The retirement of Mr. Charles Murphy, general manager of Western lines, Canadian Pacific Railway, was announced here today. Mr. W. A. Neal, of Montreal, will succeed Mr. Murphy.

"Mailing a Cheque Saves Time and Footsteps"

Last Day for Discount:

18TH

Our 54th Anniversary

Sterling Values This Morning

Women's Dressing Gowns

This Morning Each

$4.95

Dressing Gowns of eiderdown and corduroy, in artistic colors, with roll collars; finished with silk binding, corded braid, silk tie girdles, patch pockets and braid trimmed cuffs. Very attractive gowns. Sizes 36 to 44. A bargain at, each **$4.95**

—Mantle Dept., 1st Floor

"Kawak"

A new bath salt and water softener of exceptionally delightful qualities.

"Kawak" changes hard water, making it as soft as rain water, insuring the natural velvety smoothness of the skin. It is fragrantly perfumed and each carton contains over two pounds. Each ... **$1.25**

NOTE—All purchasers at our Toiletries Sections are invited to ask for a Free Sample of Kawak and a descriptive booklet.

Gamba's Toe Dancing Ballet Slippers

All sizes now in stock in black or white cloth with kid toe cap. At..... **$2.50**

—First Floor Shoe Section

WHITE SKATING PULL-OVERS

This Morning, $2.95

Well-Made White Skating Sweaters, with long sleeves, knit-to-fit cuffs and tight-knitted band at base. Sizes 34 to 42. Each..... **$2.95**

—Sweaters, 1st Floor

BROADCLOTH OVER-BLOUSES

Over-blouses, made of good grade broadcloth, with high collars and long sleeves, link cuffs and neatly tucked fronts. Smart fitting vest effects. This morning, each, at **$2.95**

—Blouses, 1st Floor

Palmolive Shampoo

Special at 49c

With a tin of Talcum Free. Talcums are Egyptian Violet, Egyptian Rose and Egyptian Bouquet.

Palmolive Shaving Cream

A Large Tube for 35c

With a Tin of After-Shave Talcum Free.

—Shaving Supplies Section

Crib Blankets

Soft Finish Crib Blankets, either pink or blue shade. Each, a bargain, for ... **98c**

—Staples, Main Floor

Women's All-Wool Combinations

A Suit, $1.95

All-Wool Combinations in good Fall weight, open style, well made and finished. Sizes 36 to 42. Sterling value at **$1.95**

—Underwear, 1st Floor

Women's Silk and Wool Vests

Silk and Wool Vests of good quality, Fall weight. No-sleeve style at **$1.00**

Short-sleeve style **$1.25**

—Underwear, 1st Floor

MEN'S FLANNELETTE PAJAMAS

A Suit, $1.79

Pajamas of a fine soft flannelette, patterned in fancy stripes and finished with low neck. A suit, this morning **$1.79**

—Men's Furnishings, Main Floor

Men's Fall Weight Underwear

A Garment, $1.00

Cream, Elastic Rib, Fall Weight Shirts and Drawers; a soft pliable grade that feels like wool. A bargain this morning at, a garment **$1.00**

Combinations in button-style with long sleeves. A suit **$1.75**

—Men's Furnishings, Main Floor

Women's Rayon Silk Gowns

Gowns of rayon silk in plain tailored finish or lace trimmed styles. Very nice quality in shades of peach, rose, canary, pink, turquoise, mauve and blue. Anniversary Price **$1.69**

—Whitewear, 1st Floor

Men's Wool Mixture Combinations, a Suit, $2.95

Two dozen suits of Combinations (Robin Hood brand), English make, Fall weight and in various sizes. A suit **$2.95**

—Men's Furnishings, Main Floor

Children's Corduroy Gaiters

Sterling Value at $1.50

Colored Corduroy Overall Gaiters for kiddies from 2 to 5 years, finished with elastic at waist and gaiter strap at ankle; shown in sand, blue, white and brown. Anniversary Price **$1.50**

—Children's Wear, 1st Floor

Men's Sweaters, Today, Each, $4.25

"Northland" Brand All-Wool Sweater Coats, with Cardigan rib stitch, Fall weight and with shawl collar and two pockets. Shades grey or camel. Each ... **$4.25**

—Men's Furnishings, Main Floor

Spun Silk Bloomers

Anniversary Price

$2.19

Bloomers of good quality spun silk, in shades of white, pink, peach, mauve, rose, blue, grey, turquoise. Sterling value at **$2.19**

—Whitewear, 1st Floor

Children's Flannelette Wear

For Fall and Winter

Children's White Flannelette Bloomers, good quality, with elastic at waist and knee; sizes for 2 to 14 years. Anniversary Price .. **50¢**

Children's White Flannelette Nightgowns, with yoke and long sleeves; sizes for 2 to 5 years. Anniversary Price..... **75¢**

Slip-Over Style White Flannelette Nightgowns, in sizes for 2 to 9 years; trimmed with colored binding at neck and sleeves. Anniversary Price ..... **75¢**

—Children's Wear, 1st Floor

Boys' Knickers

Well-Made Knickers of blue serge, in sizes 23 to 30, a pair **$1.00**

Boys' Knickers of tweed or corduroy, dark shades for school wear, a pair **$1.25**

—Boys' Store, Lower Main Floor

Step-In Girdles

$3.50

Step-In Girdles of strong pink elastic, reinforced in front and finished with four hose supporters. A light weight, flexible girdle for the medium or slim figure. Anniversary Price **$3.50**

—Corsets, 1st Floor

Anniversary Values in Small Dinner Sets

37-Piece Dinner Sets in plain white ware, consisting of 6 large plates, 6 small plates, 6 fruit dishes, 6 cups and saucers, 6 egg cups, 1 platter. A set **$2.95**

Sets of 25 pieces, consisting of 6 cups and saucers, 6 fruit dishes, 6 large plates, 1 platter, for **$1.95**

—Chinaware, Lower Main Floor

Boys' Jerseys

Jerseys of strong wearing mixture, for boys' school wear, with polo collar; grey, brown and navy mixtures. Sizes 22 to 32. Each **$1.00**

Boys' Pull-Over Sweaters, 100 per cent wool, with shawl collars. A range of good colors. Sizes 24 to 36. Each **$2.50**

—Boys' Store, Lower Main Floor

Rayon Silk Bandettes

A New Style at

98c Each

Back Hook Rayon Silk Bandette Brassieres, in shades of white, mauve, Nile, pink; good weight and well made. Anniversary Price, each ..... **98¢**

—Corsets, 1st Floor

Stylish Fall Caps

For Men and Young Men $1.95

Smart Caps of Donegal tweeds, velour and overcheck fabrics, in shades of medium grey, fawn and brown; plain or pleated backs and one-piece or eight-piece tops. All well tailored and finished. Real good buy at **$1.95**

—Men's Hats, Main Floor

Turkish Towels

Heavy Weight Turkish Towels, in a variety of patterns. Each ..... **29¢**

Towels in stripes and checks, all new colorings. Each, at **59¢** and ... **79¢**

Large Bath Towels, some hemmed. Each ..... **98¢**

Kitchen Roller Towels, 2½ yards long, made from strong English twill toweling, with red border Each ..... **36¢**

—Staples, Main Floor

Floss and Fingering Wools

20c a Ball

We have received another shipment of Fine Floss and Fingering Wools. Good value, a ball ..... **20¢**

—Art Needlework, 1st Floor

DAVID SPENCER LIMITED

PHONE 7800

Store Hours: 9 A.M. to 6 P.M.; Wednesday, 1 P.M.; Saturday, 6 P.M.